

# Local Government Association Organisational Chart March 2024

## Reference Key

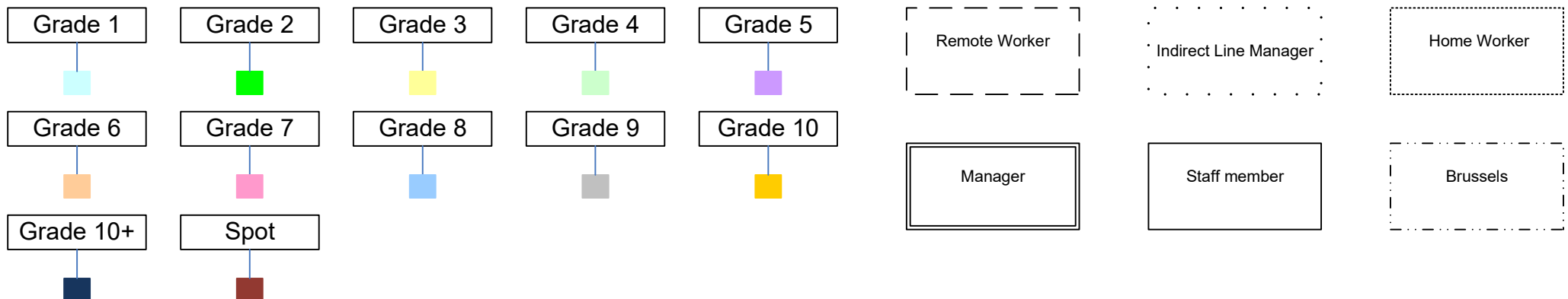

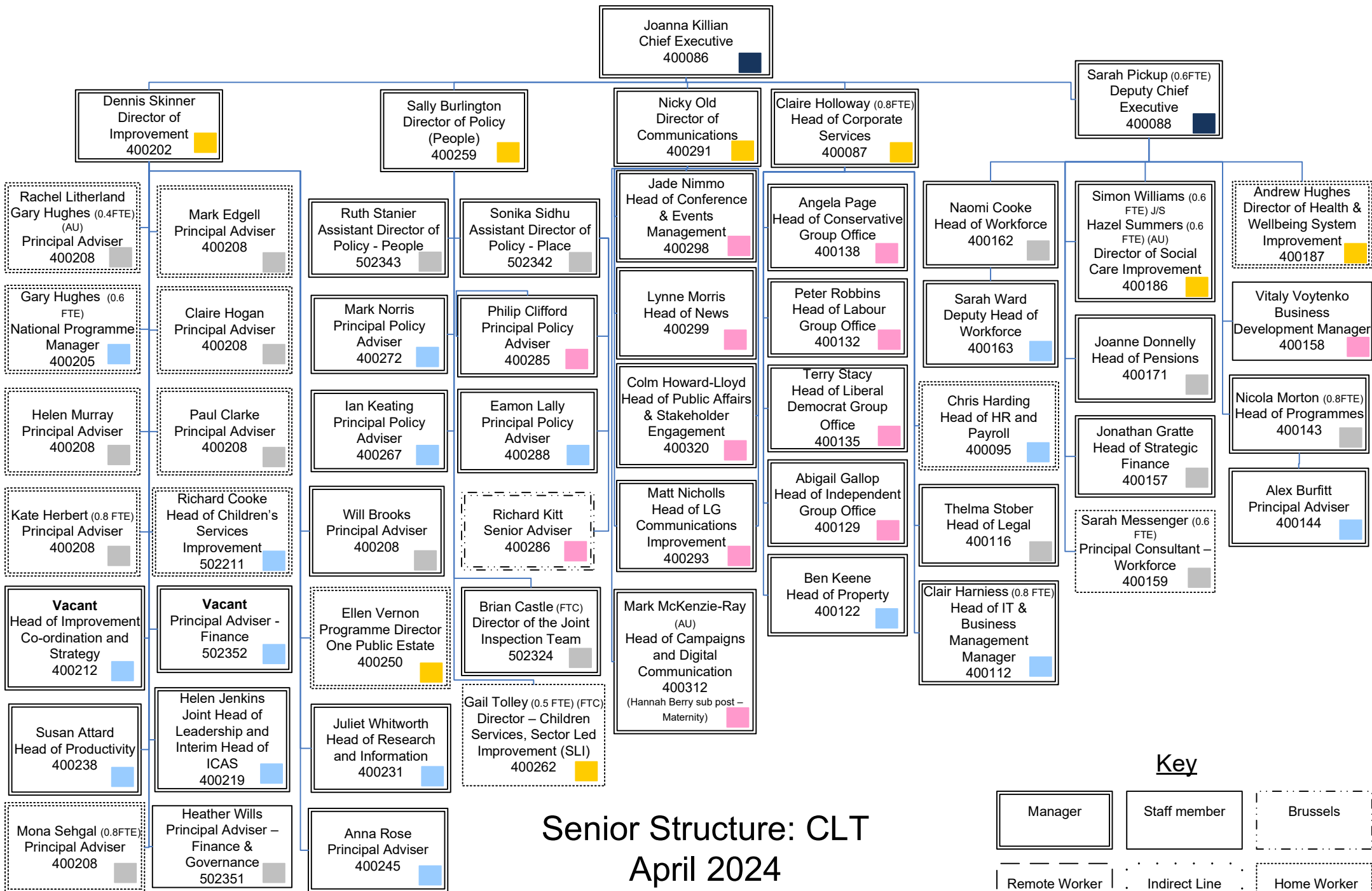

## Senior Structure: CLT April 2024

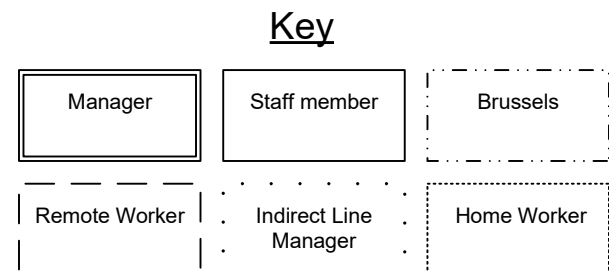

# Chief Executive Directorate Senior Management Team

March 2024

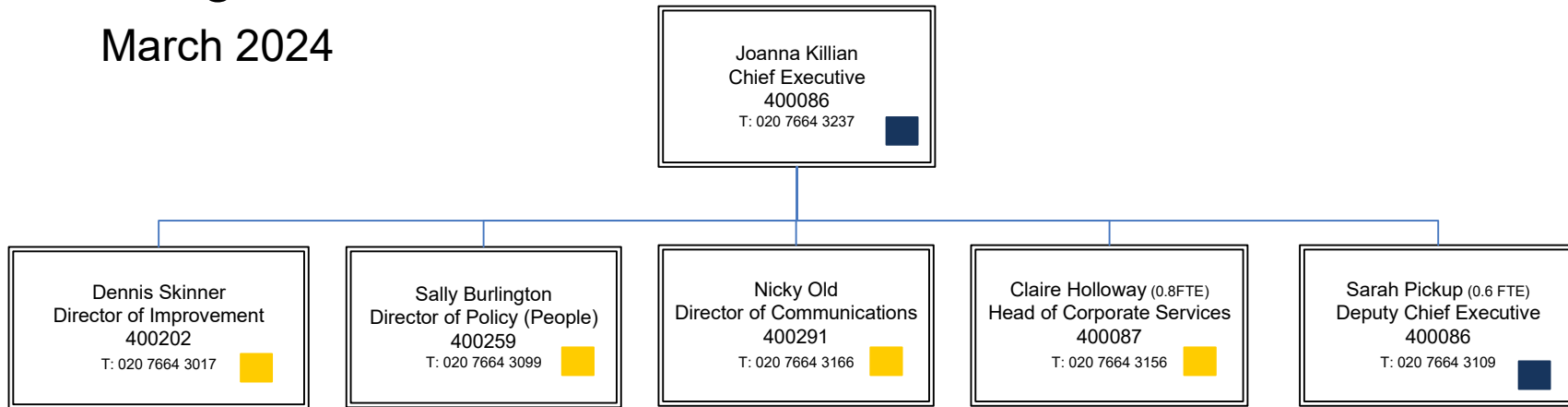

## Senior Structure: SMT March 2024

### Key

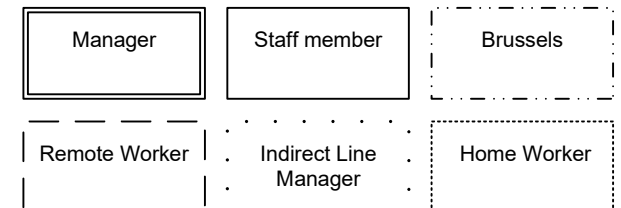

To contact an LGA colleague via email, their email address will be Firstname.Surname@local.gov.uk

**Key**

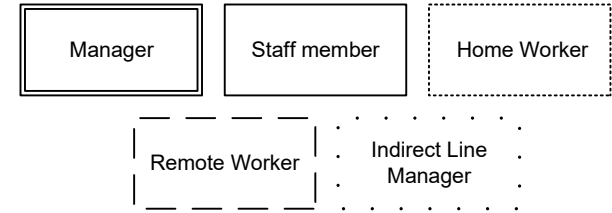

# Chief Executive Directorate Corporate Services Management Team

March 2024

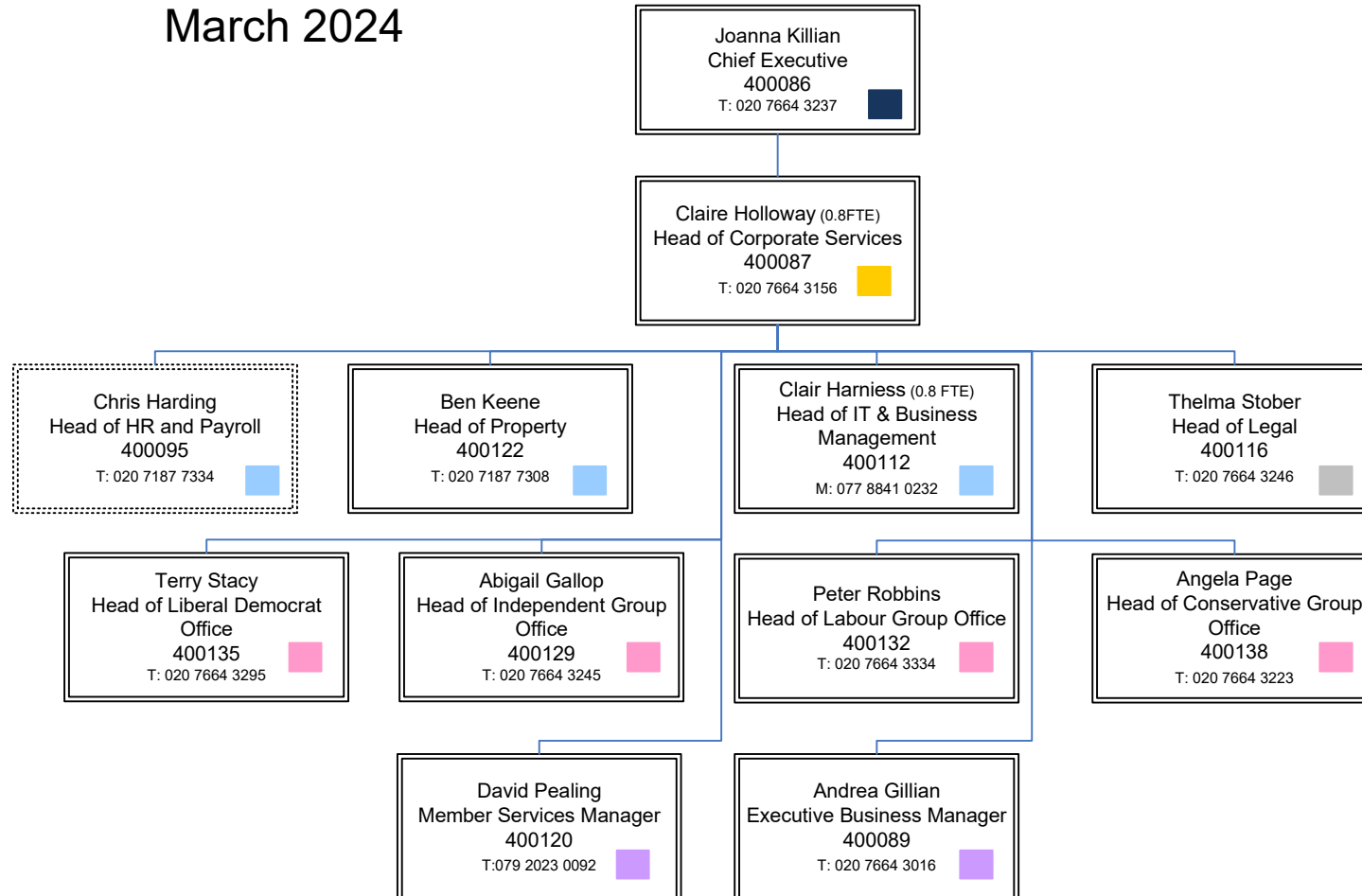

# Property Asset

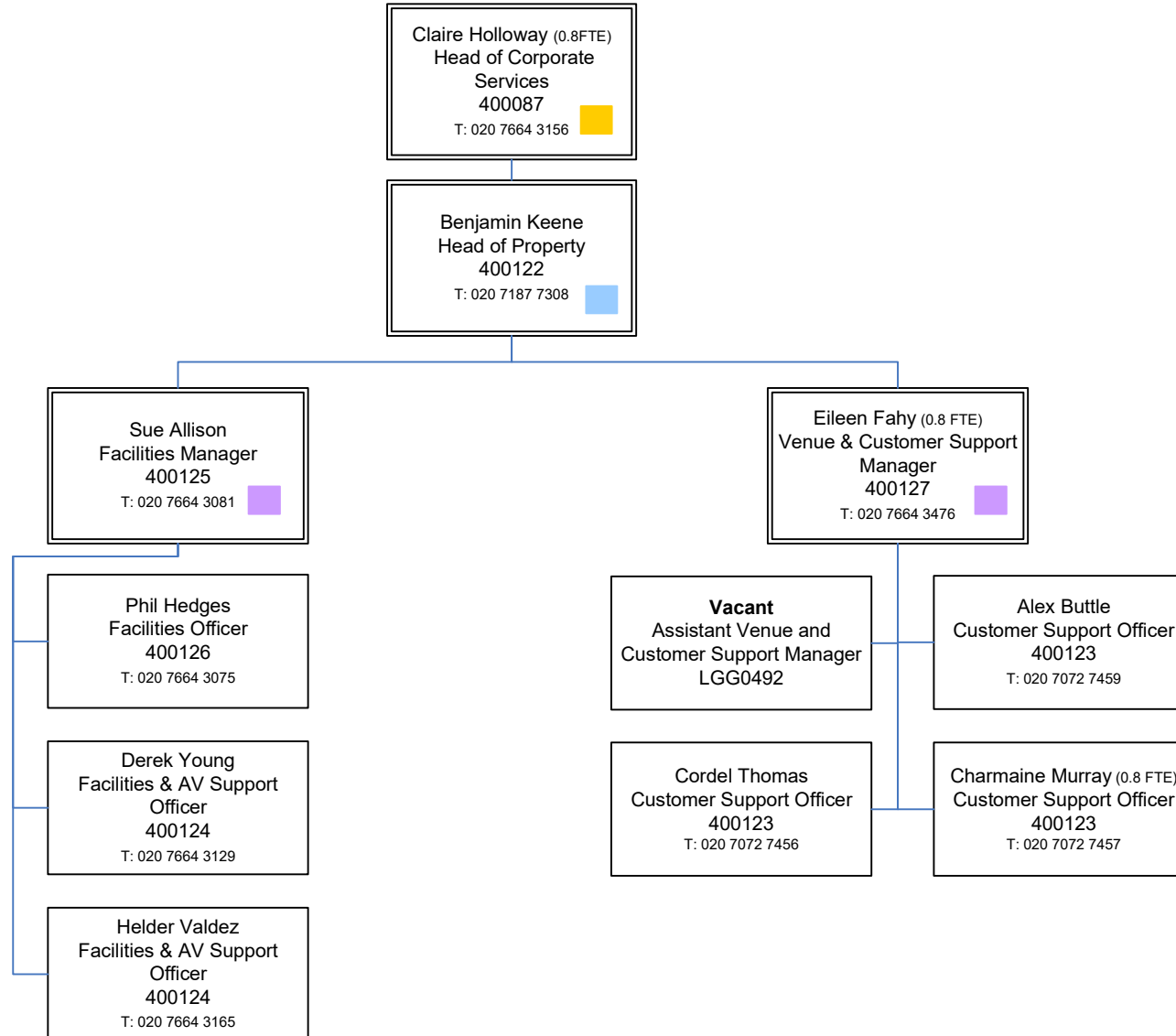

# IT & Business Management

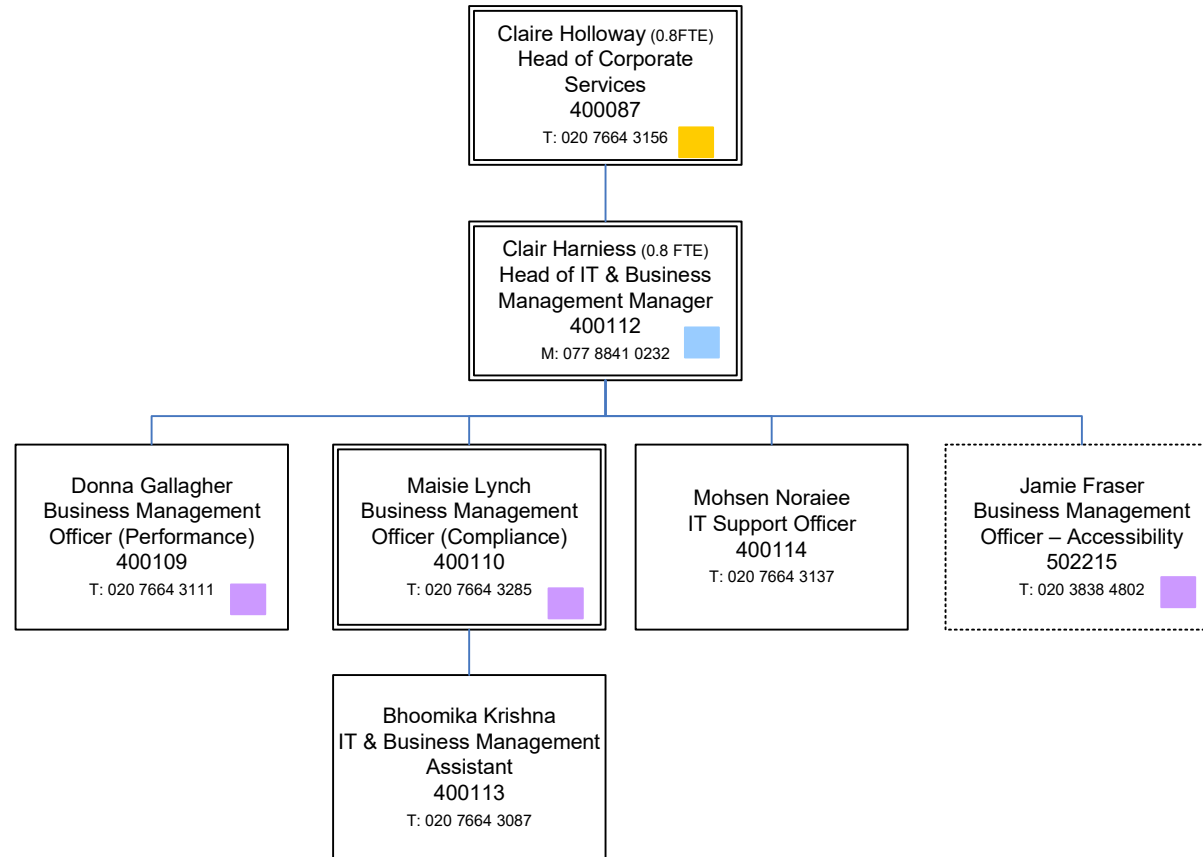

# Member Services

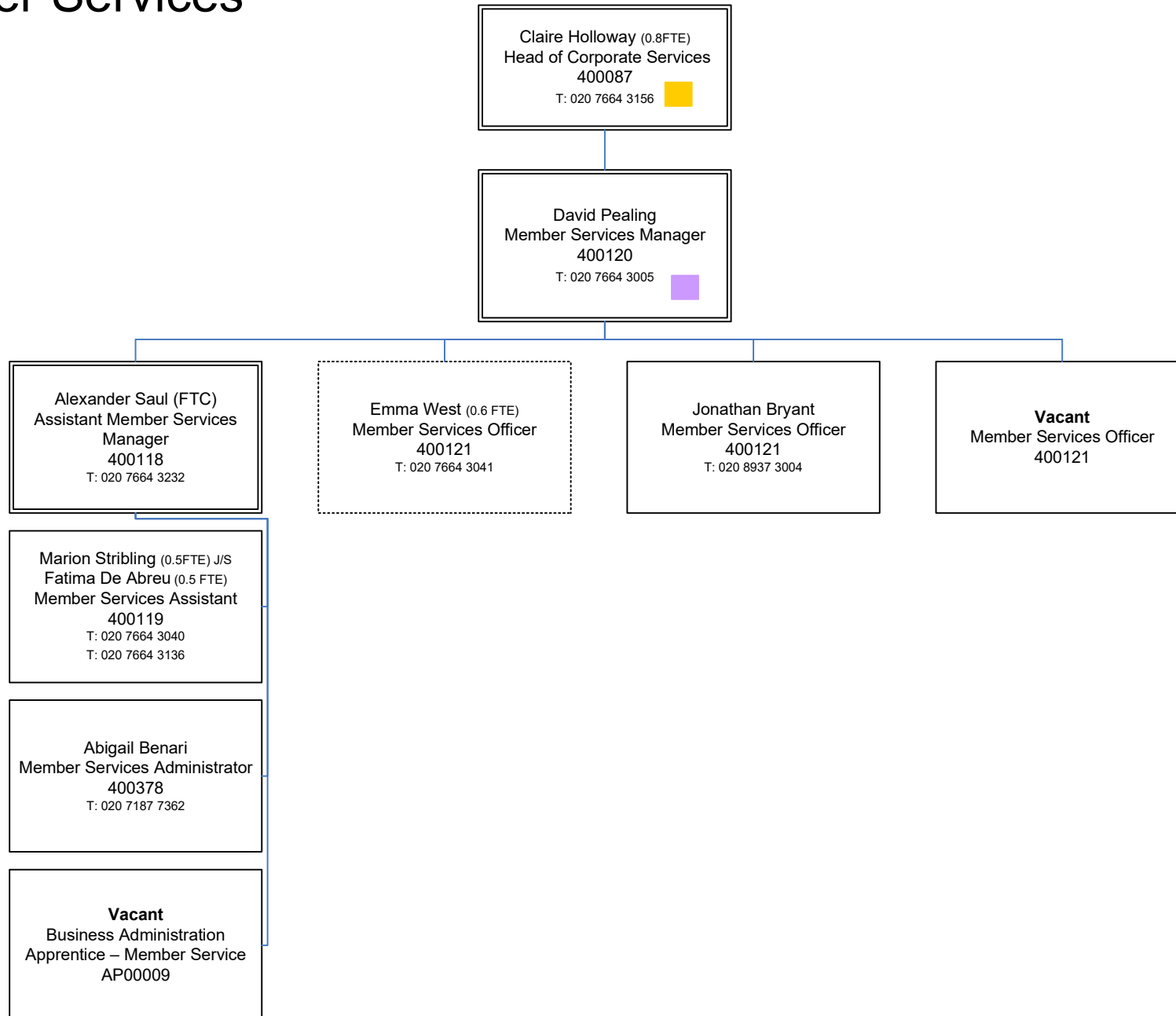

To contact an LGA colleague via email, their email address will be Firstname.Surname@local.gov.uk

# Political Group Offices

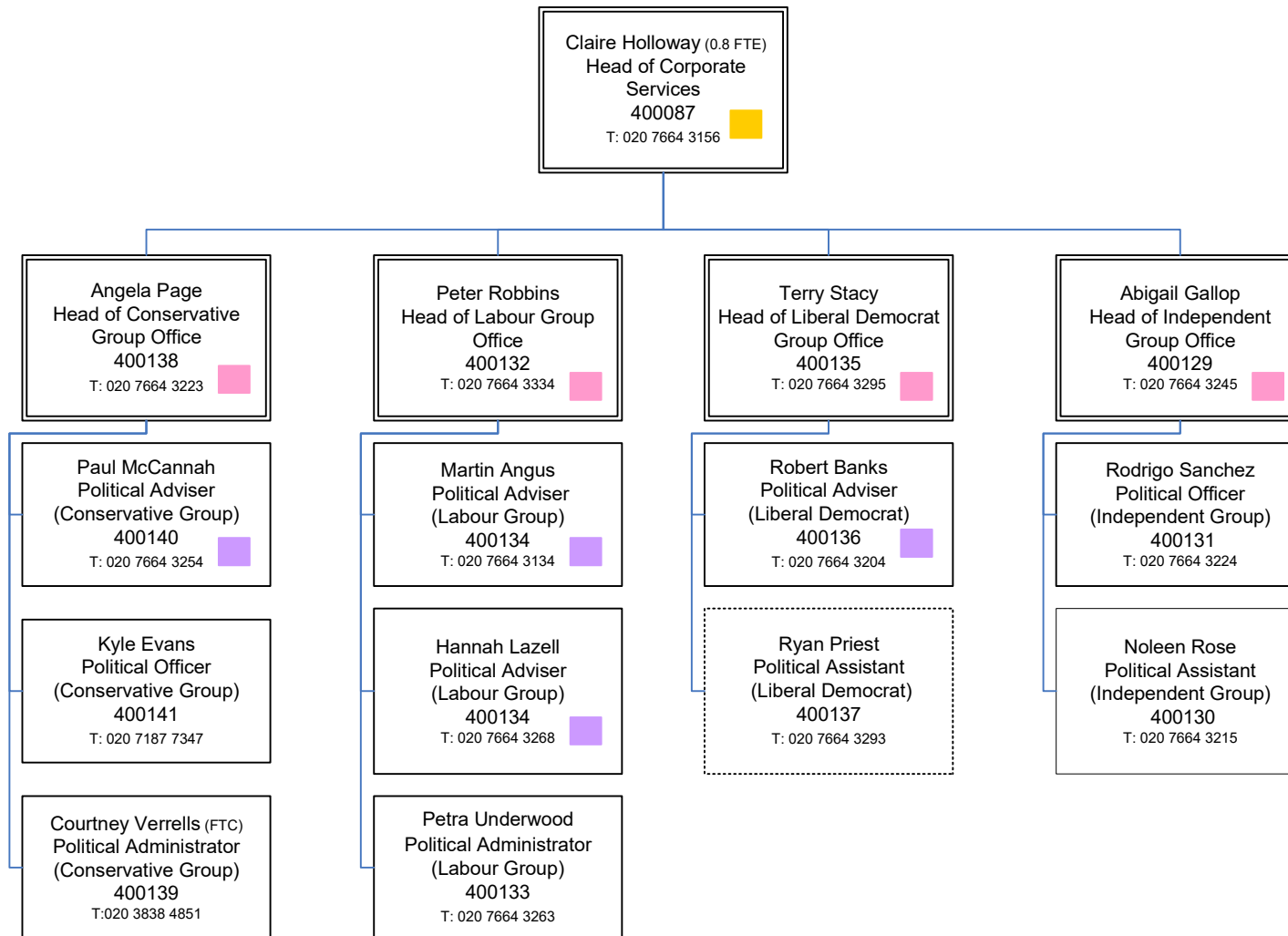

To contact an LGA colleague via email, their email address will be Firstname.Surname@local.gov.uk



# HR & Payroll

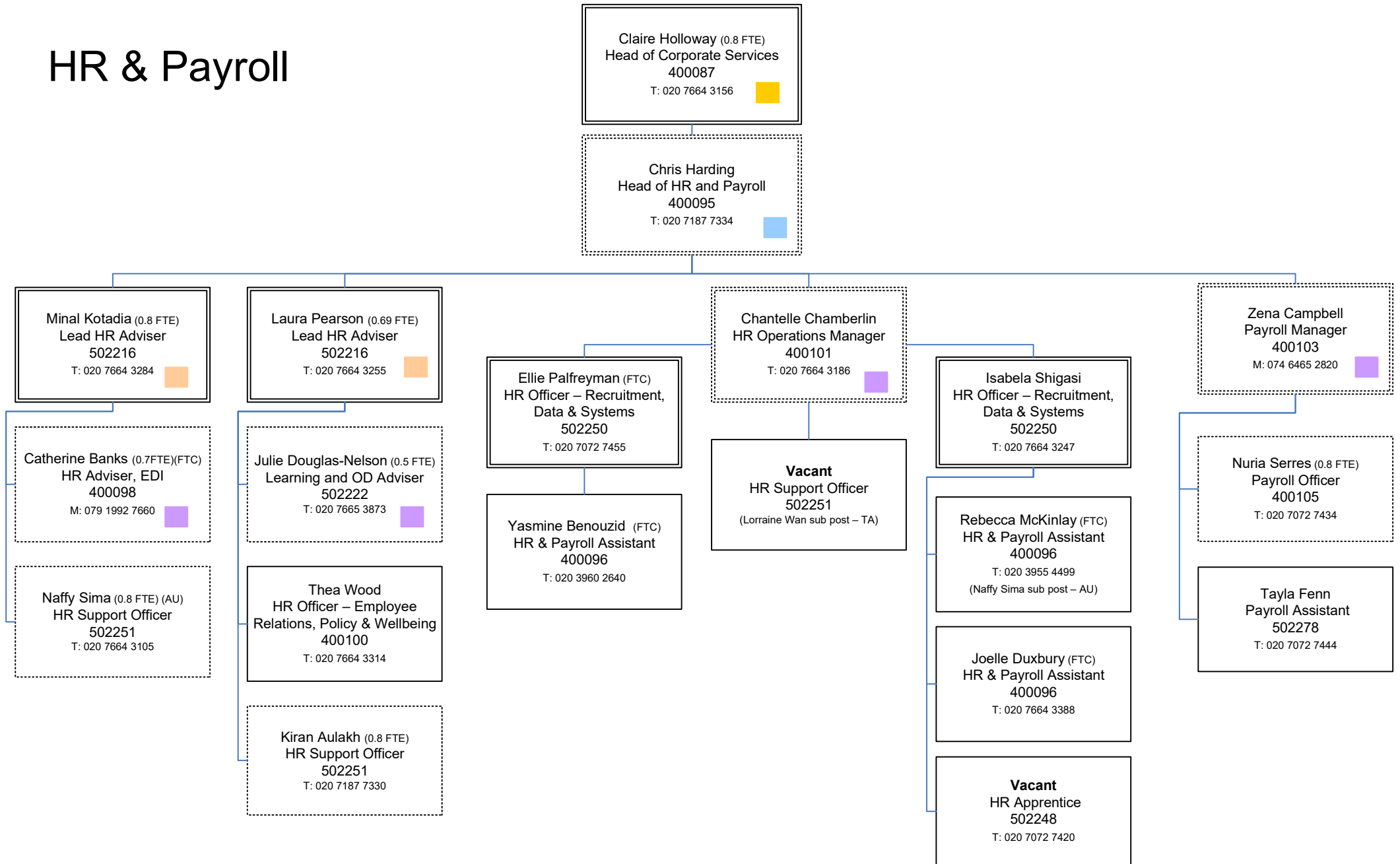

To contact an LGA colleague via email, their email address will be [Firstname.Surname@local.gov.uk](mailto:Firstname.Surname@local.gov.uk)

# Legal Team

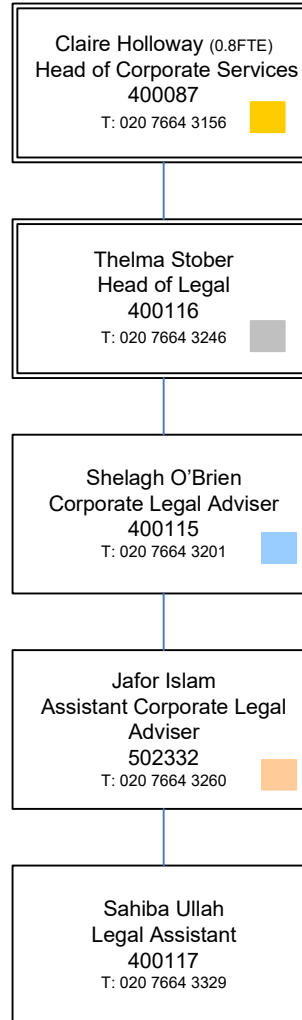

# Executive Business

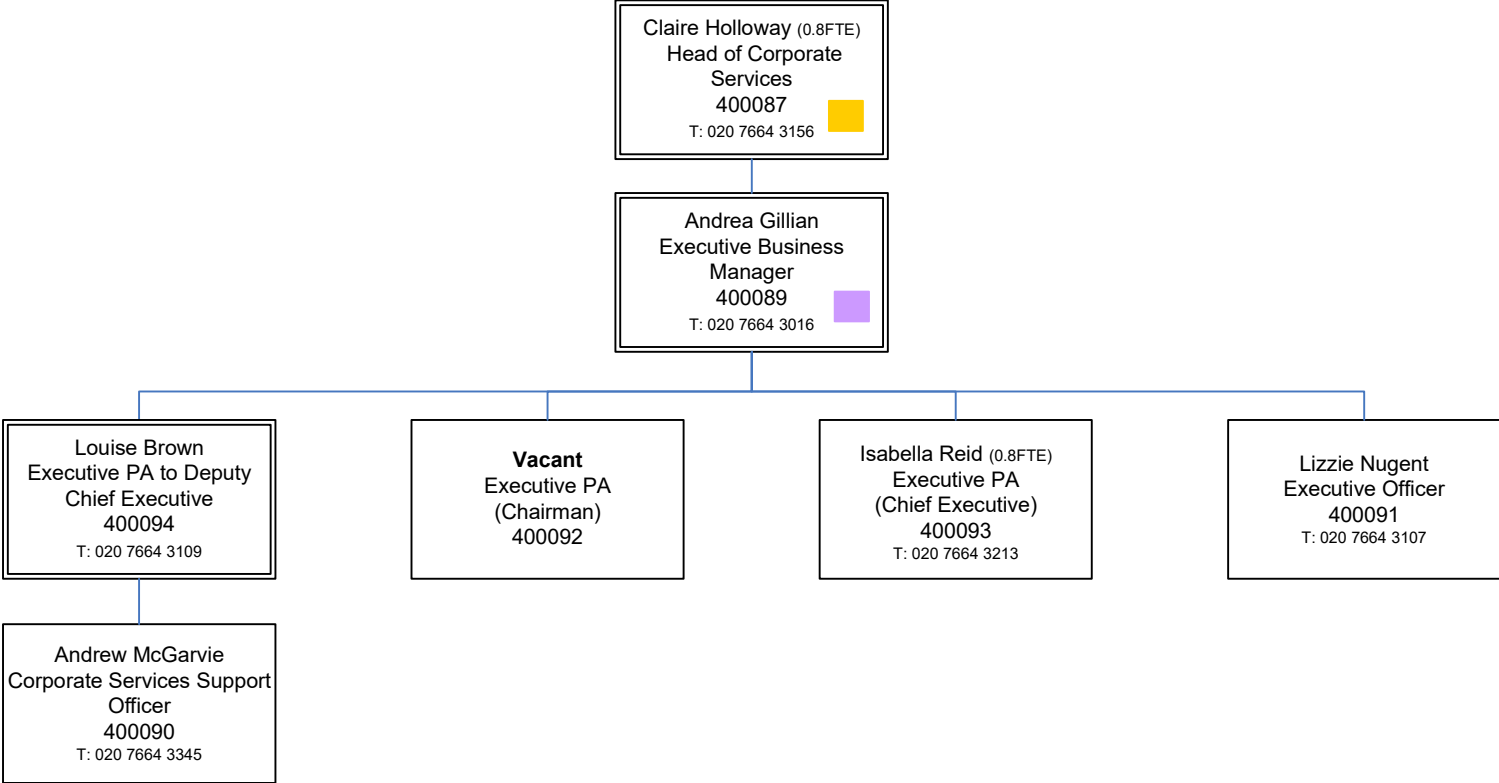

# Chairman Office

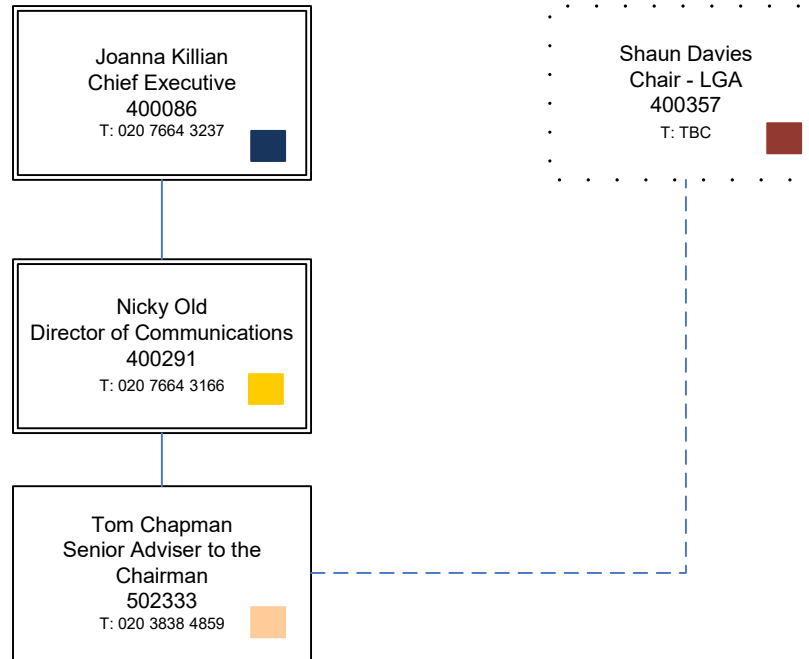

# Deputy Chief Executive Directorate

March 2024

## Key

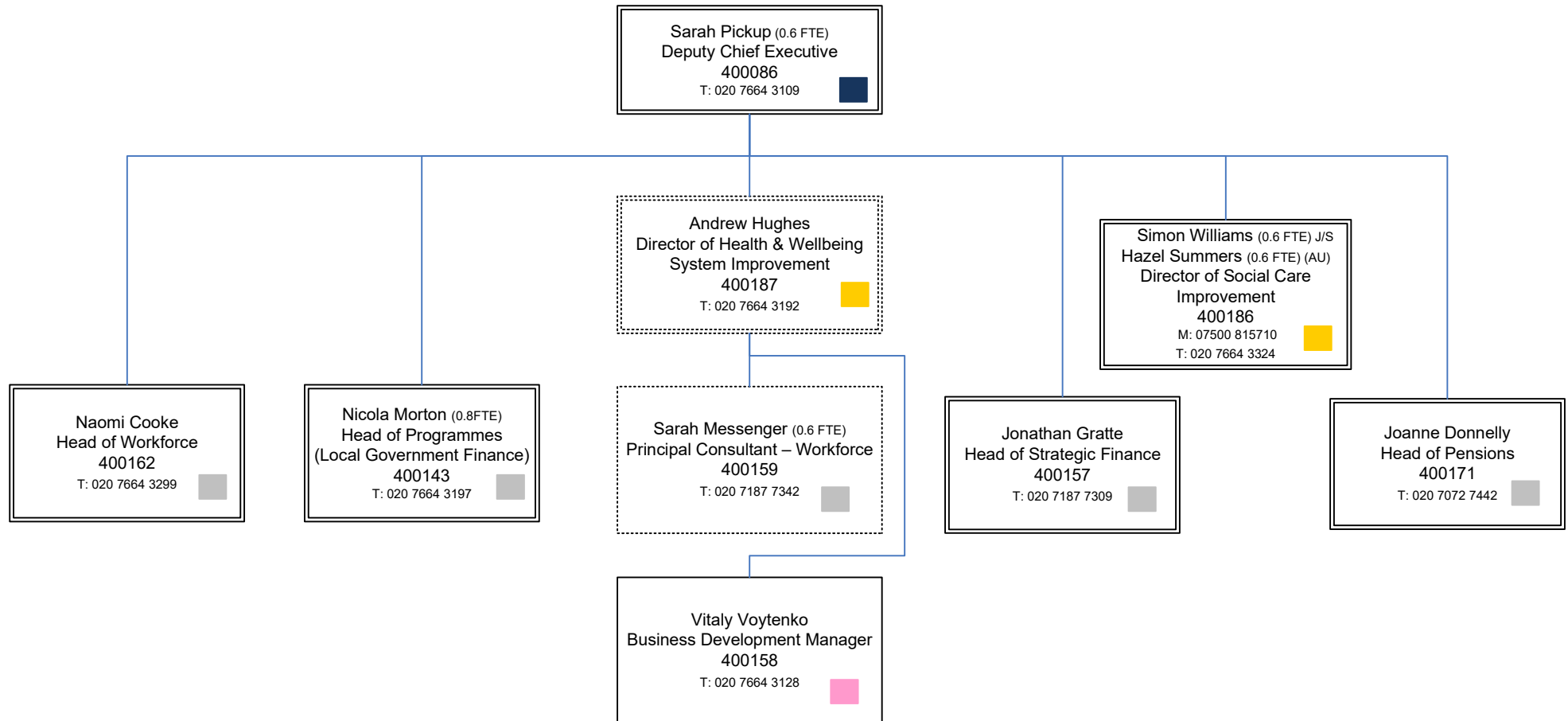
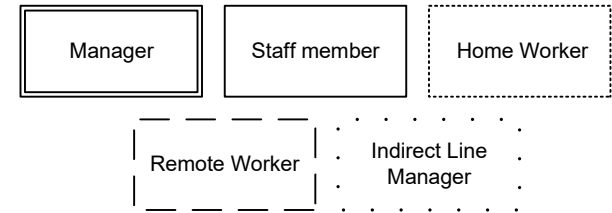

# Local Government Finance

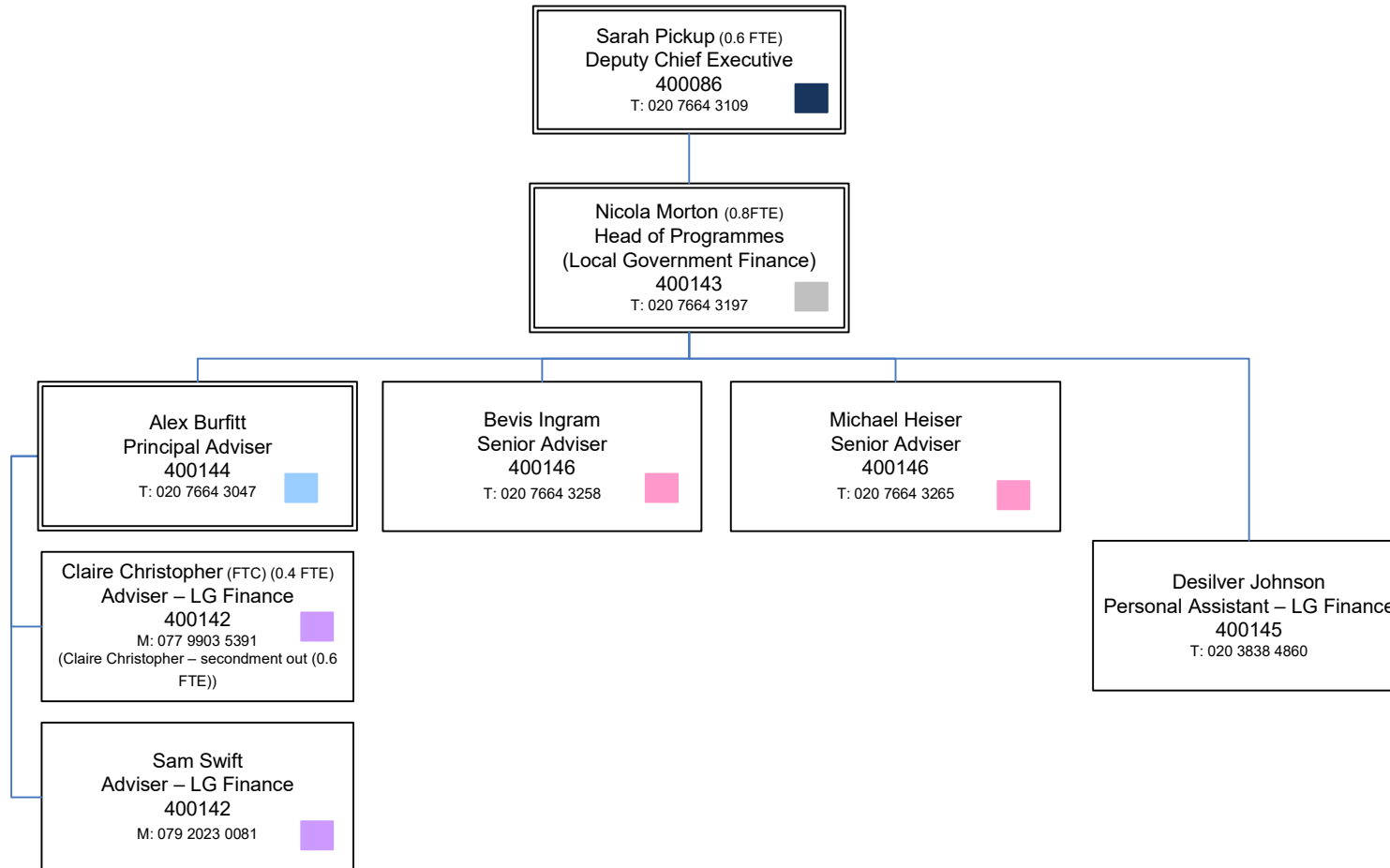

# Finance

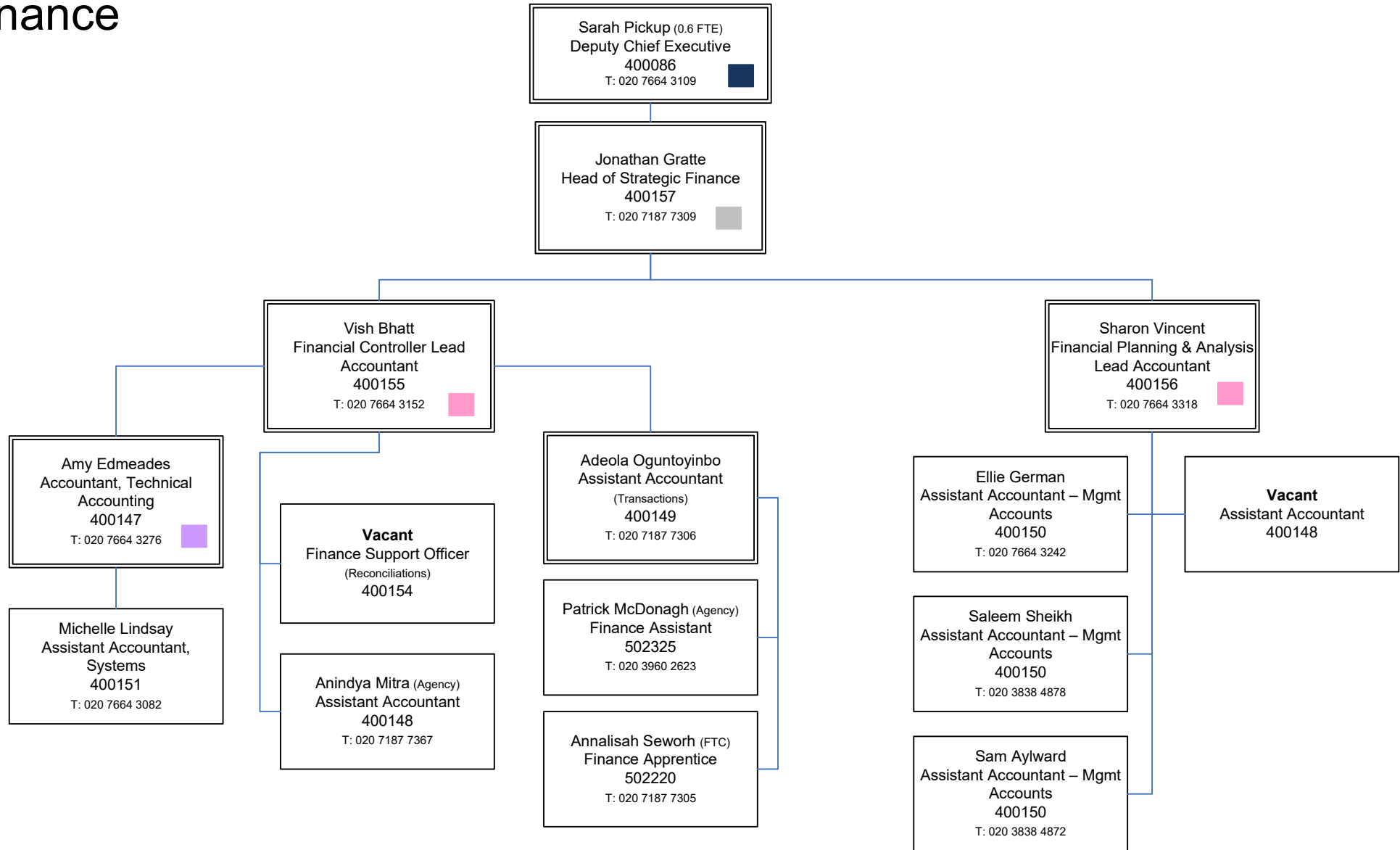

# Consultant / Commercial Team

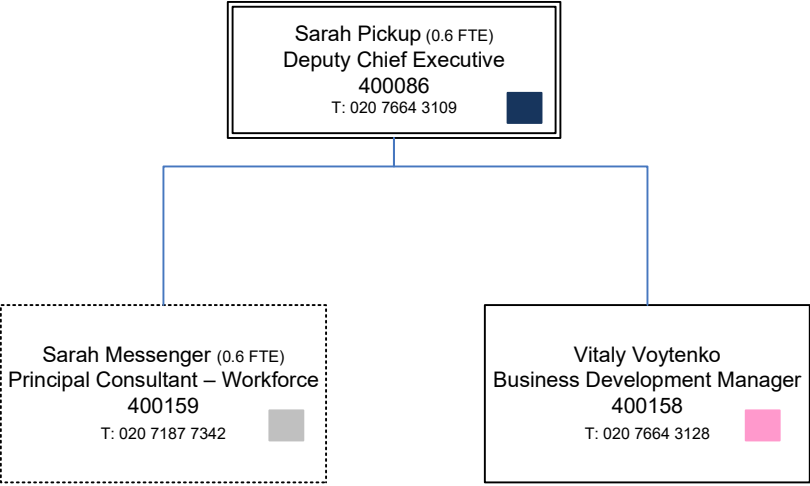



# Workforce

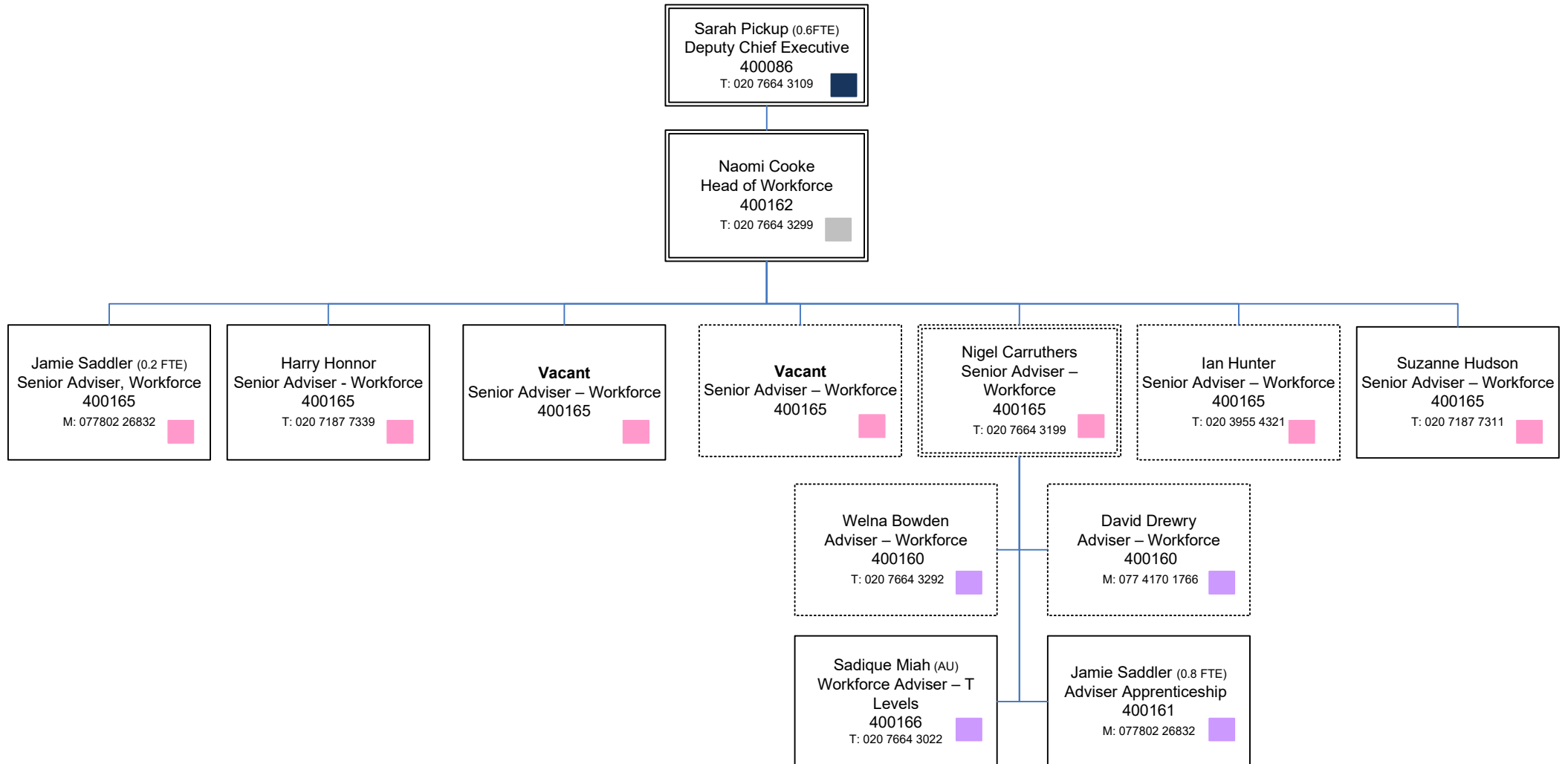

To contact an LGA colleague via email, their email address will be Firstname.Surname@local.gov.uk

# Workforce

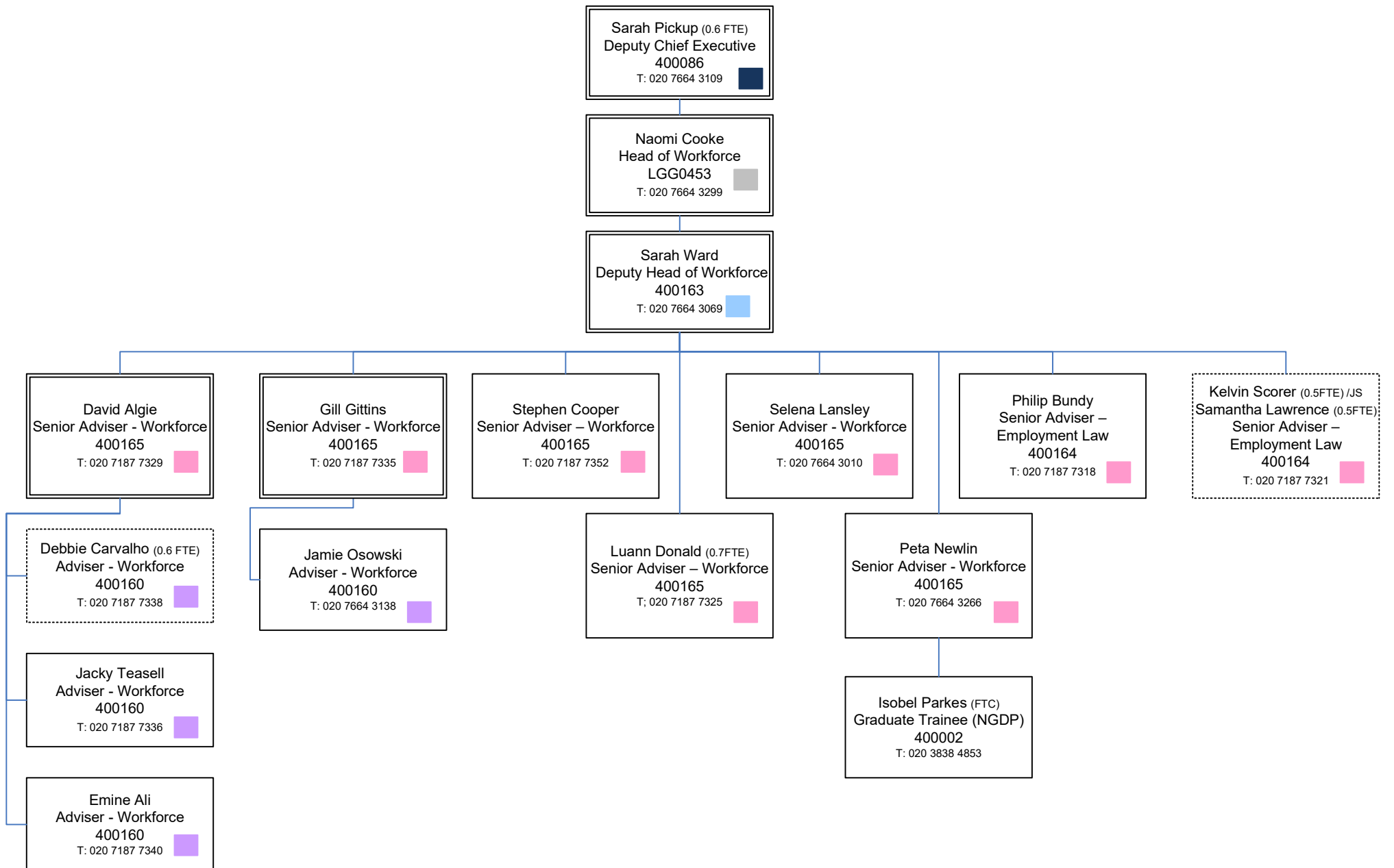

# Pensions

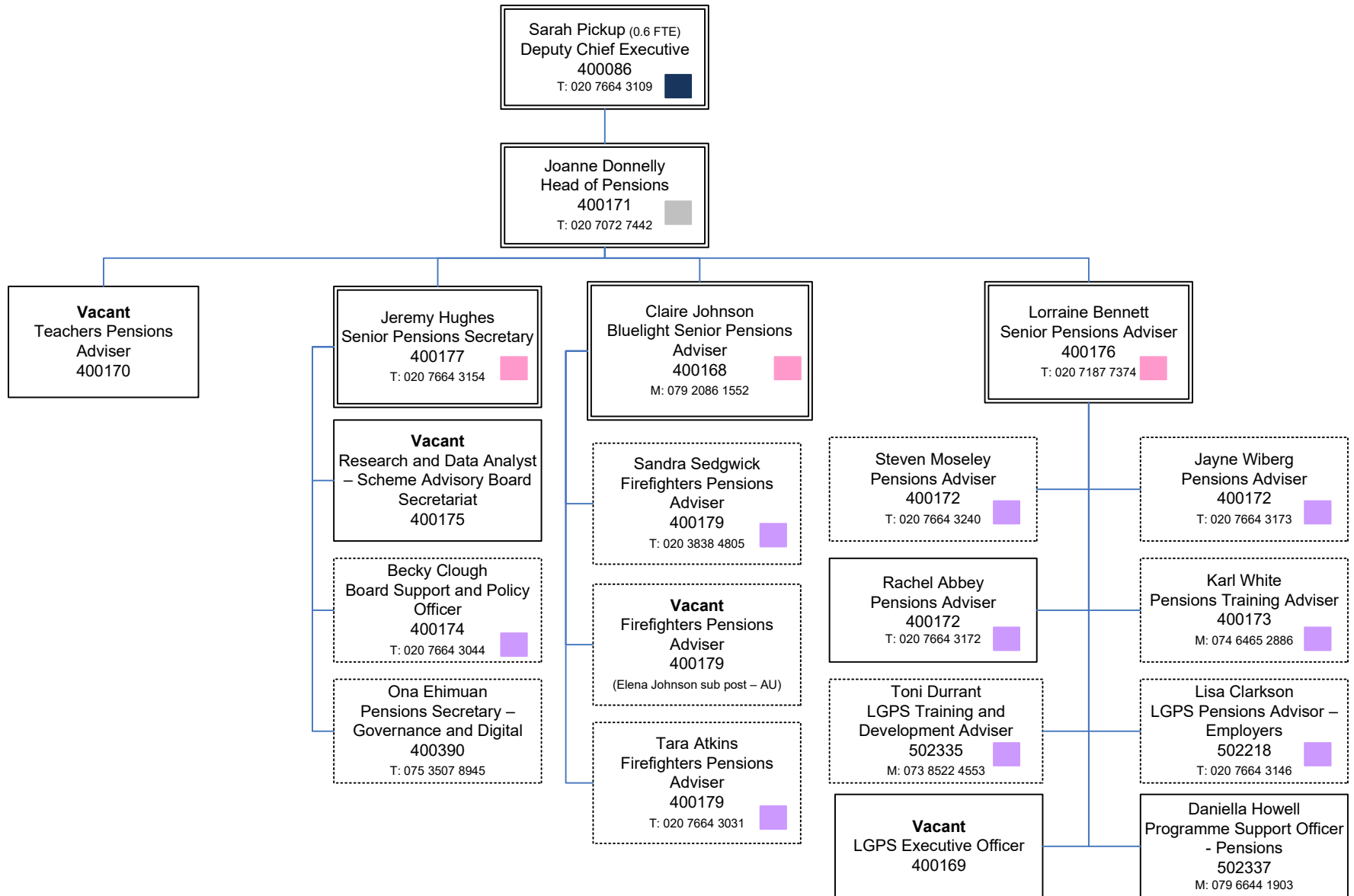

To contact an LGA colleague via email, their email address will be Firstname.Surname@local.gov.uk

# Care and Health Programme (Grant Funded)

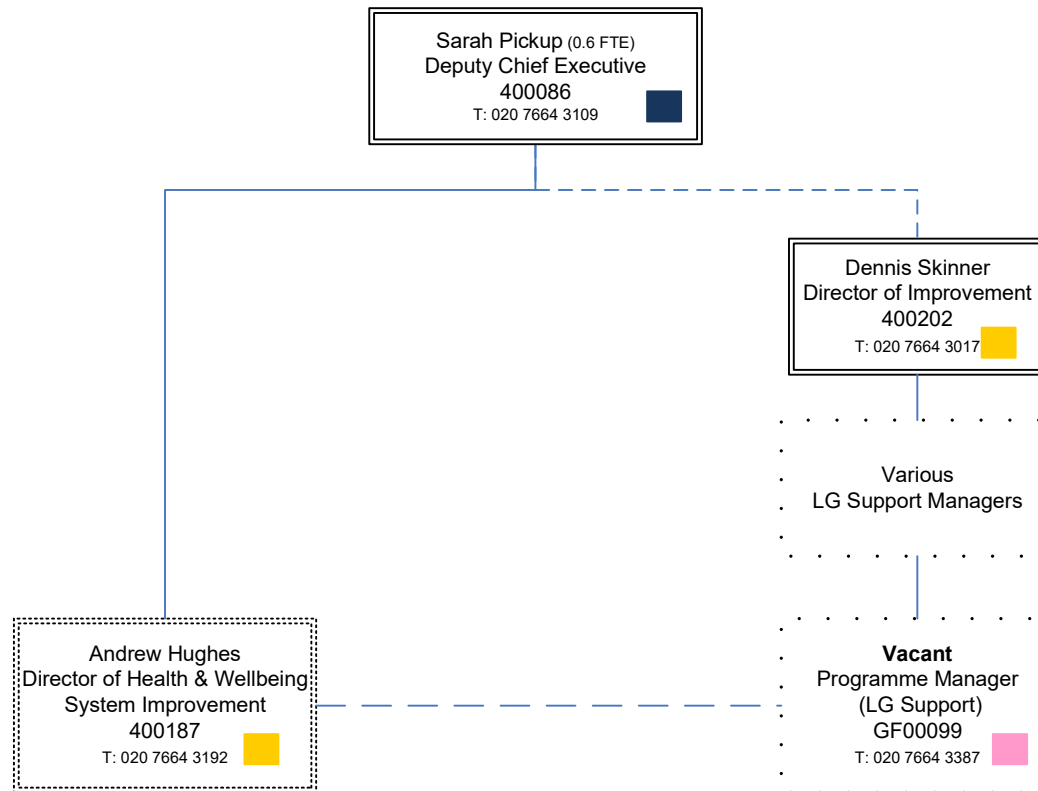

# Grant Funded Health Programmes

March 2024

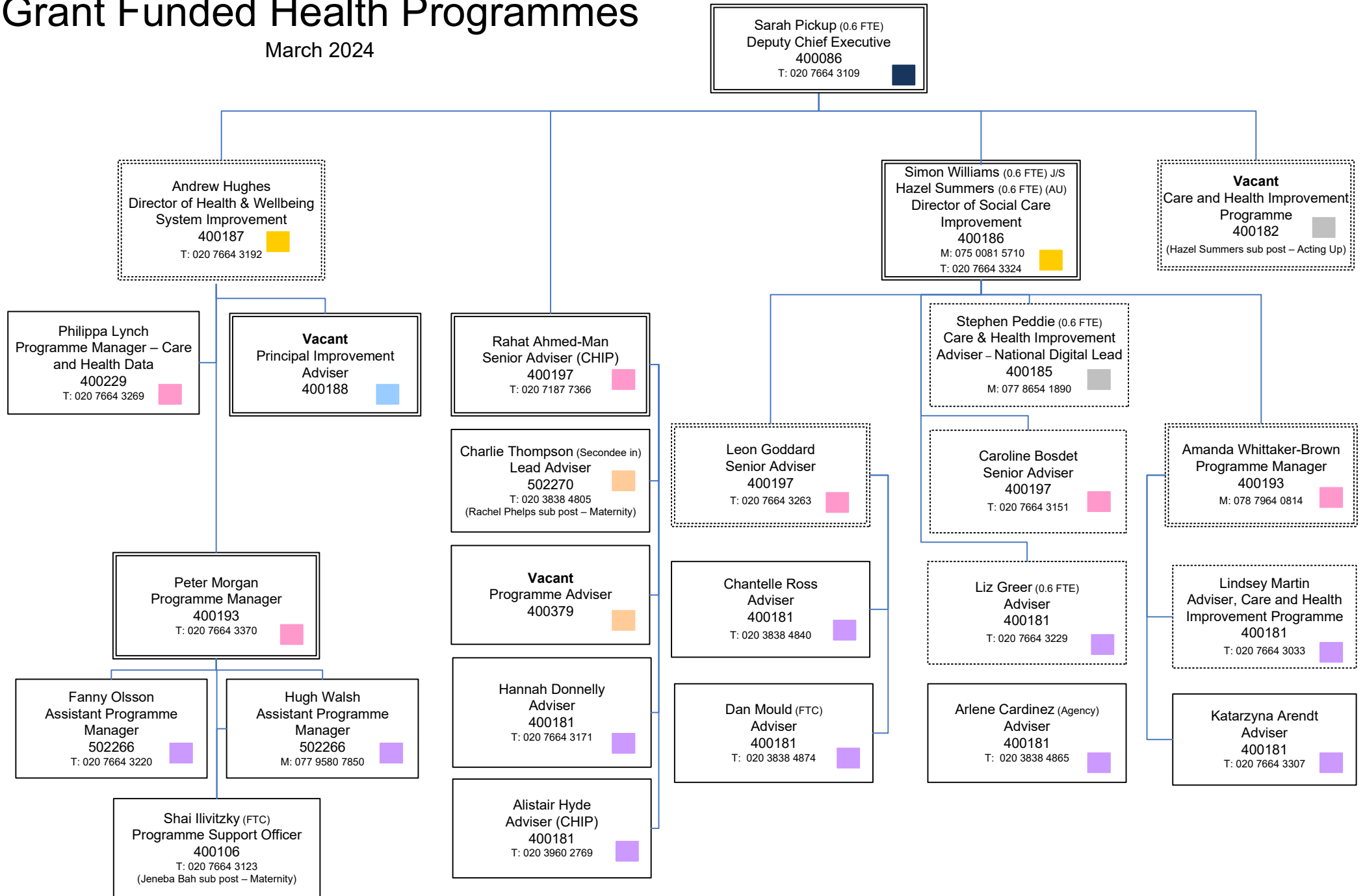

To contact an LGA colleague via email, their email address will be Firstname.Surname@local.gov.uk

# Care Health and Improvement Programmes

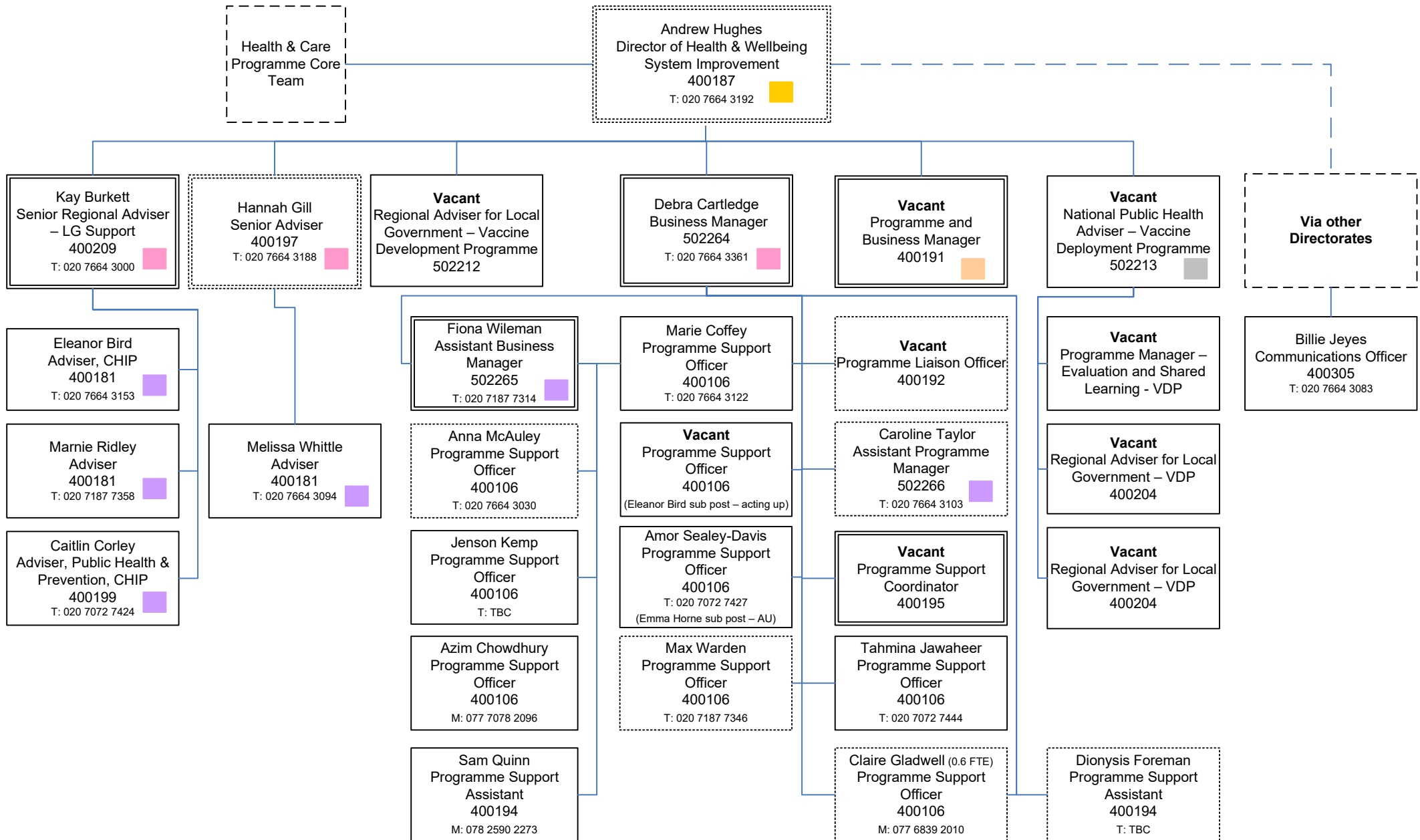

To contact an LGA colleague via email, their email address will be Firstname.Surname@local.gov.uk

# Grant Funded Health Programmes

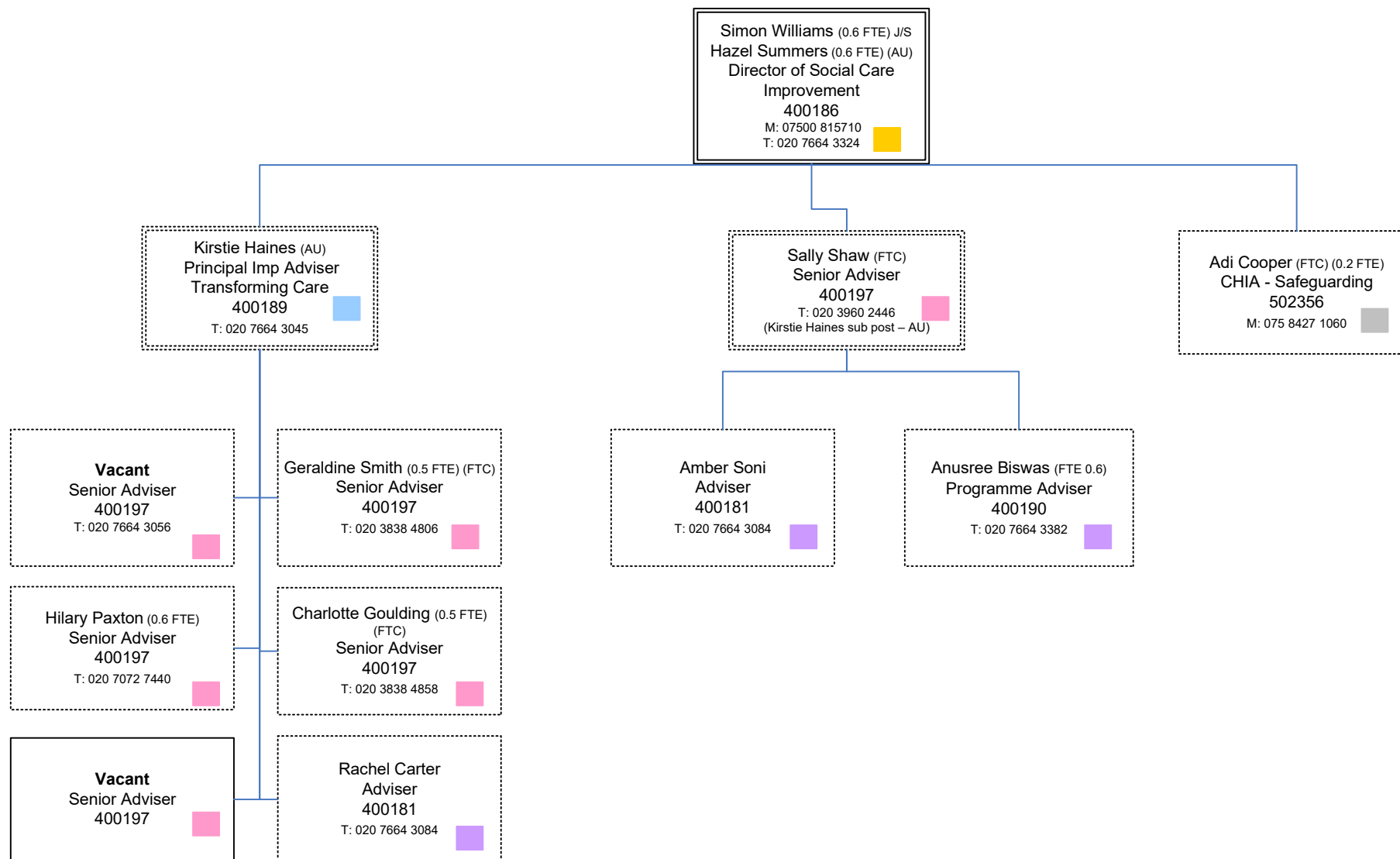

To contact an LGA colleague via email, their email address will be Firstname.Surname@local.gov.uk

# Grant Funded Health Programmes

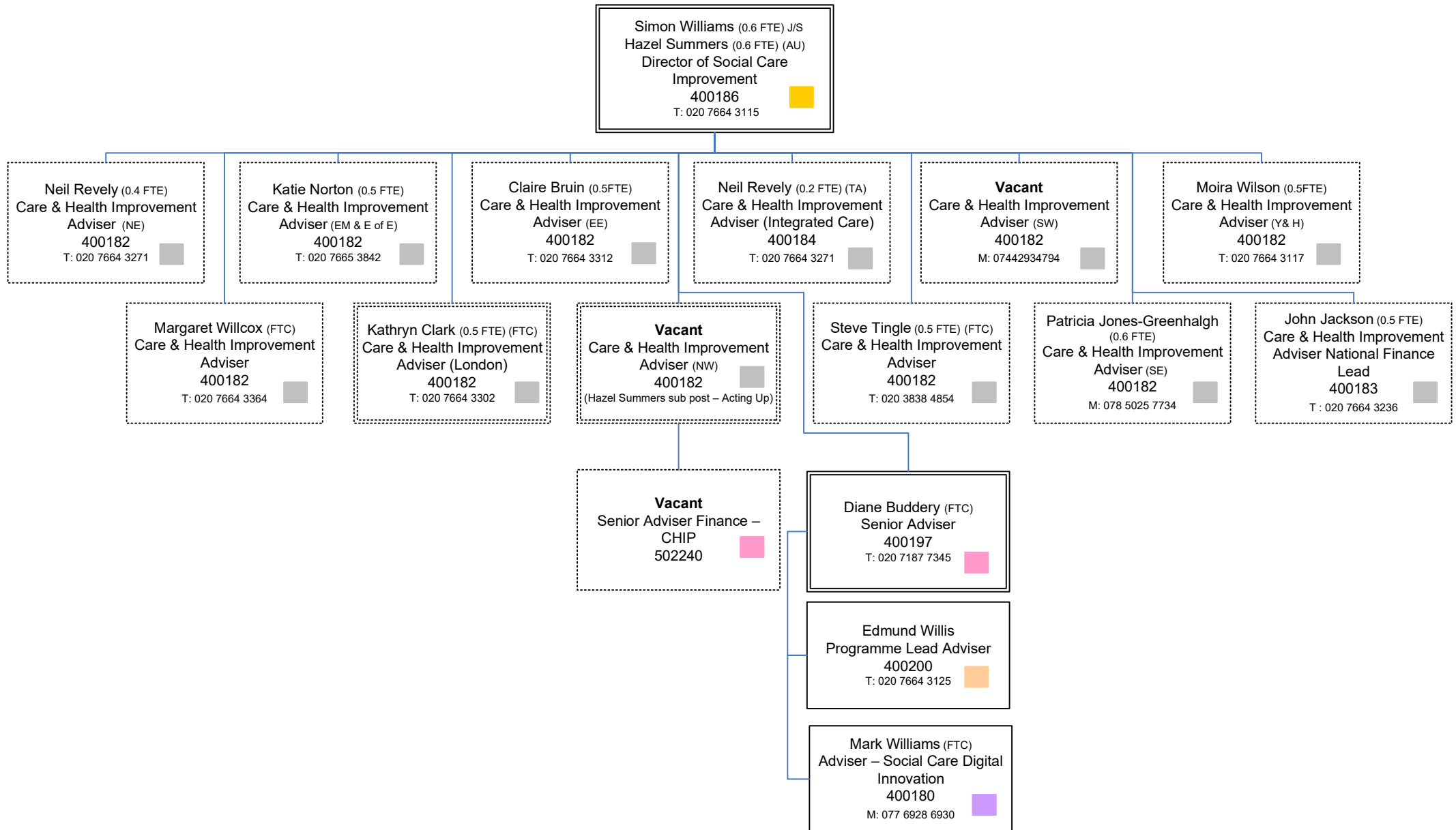

To contact an LGA colleague via email, their email address will be Firstname.Surname@local.gov.uk



Key

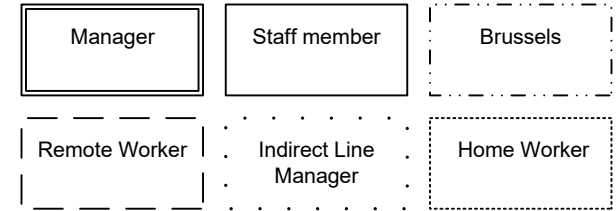

# Improvement Directorate

## March 2024

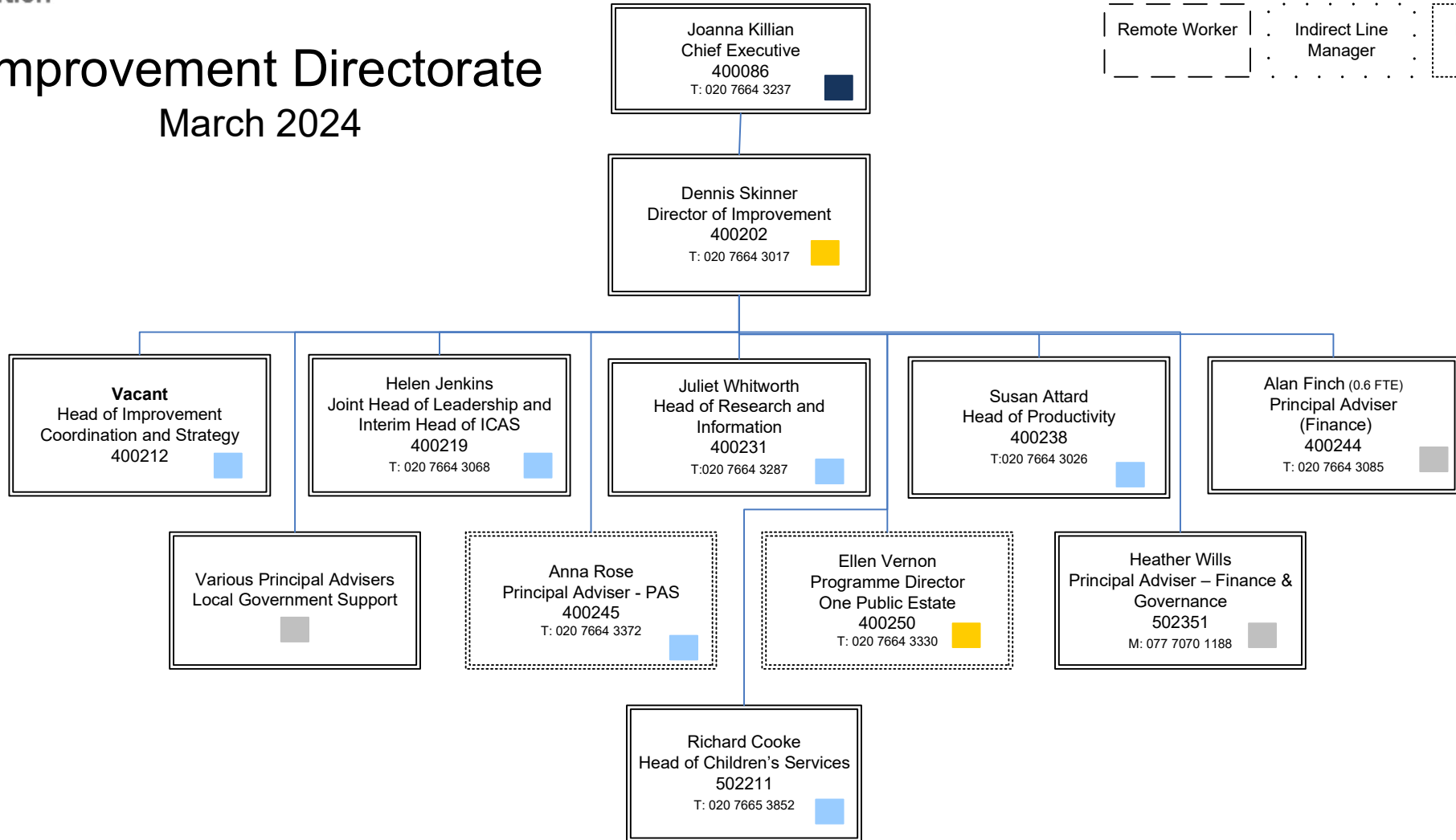

# Local Government Support (1)

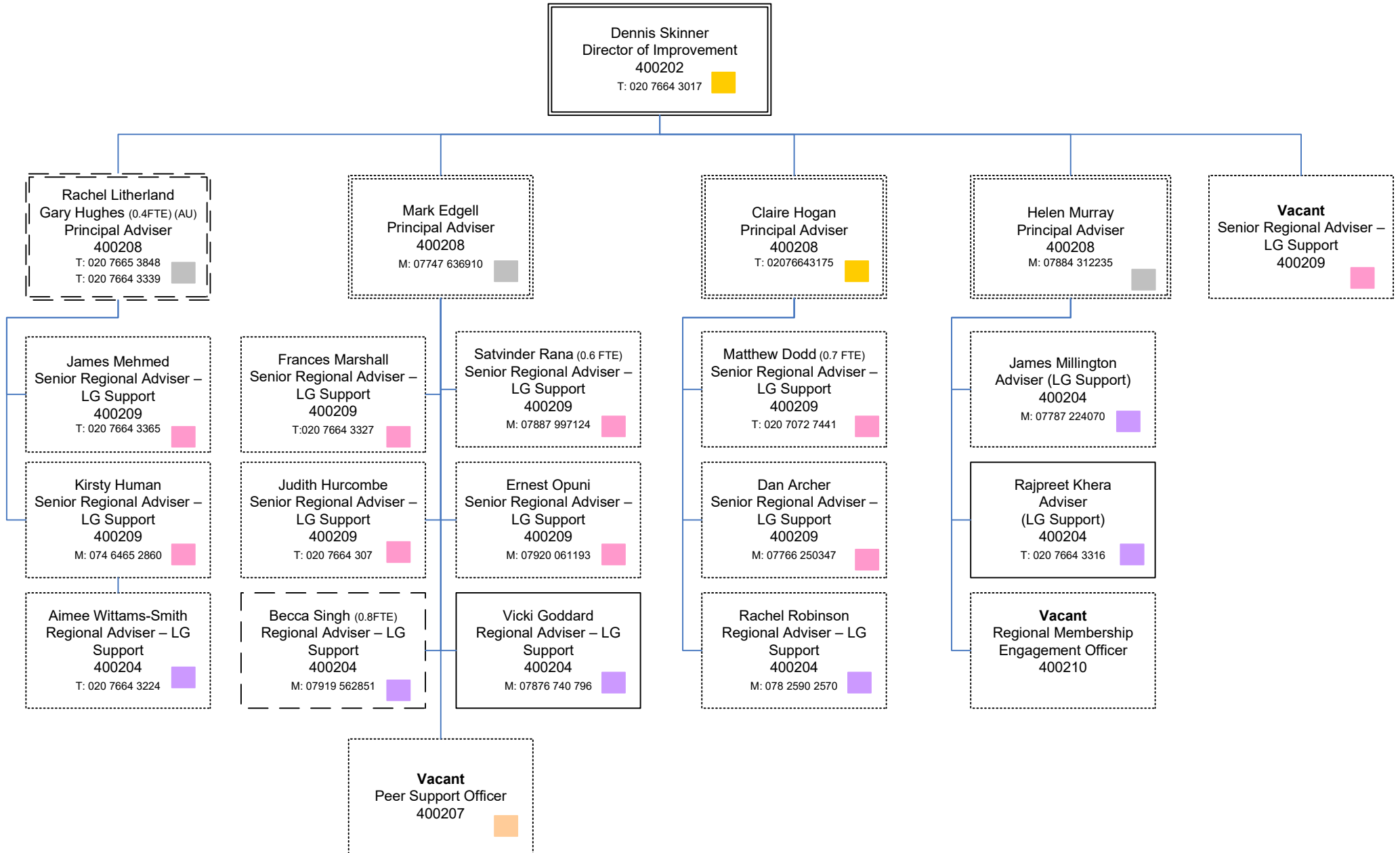

To contact an LGA colleague via email, their email address will be Firstname.Surname@local.gov.uk

# Local Government Support (2)

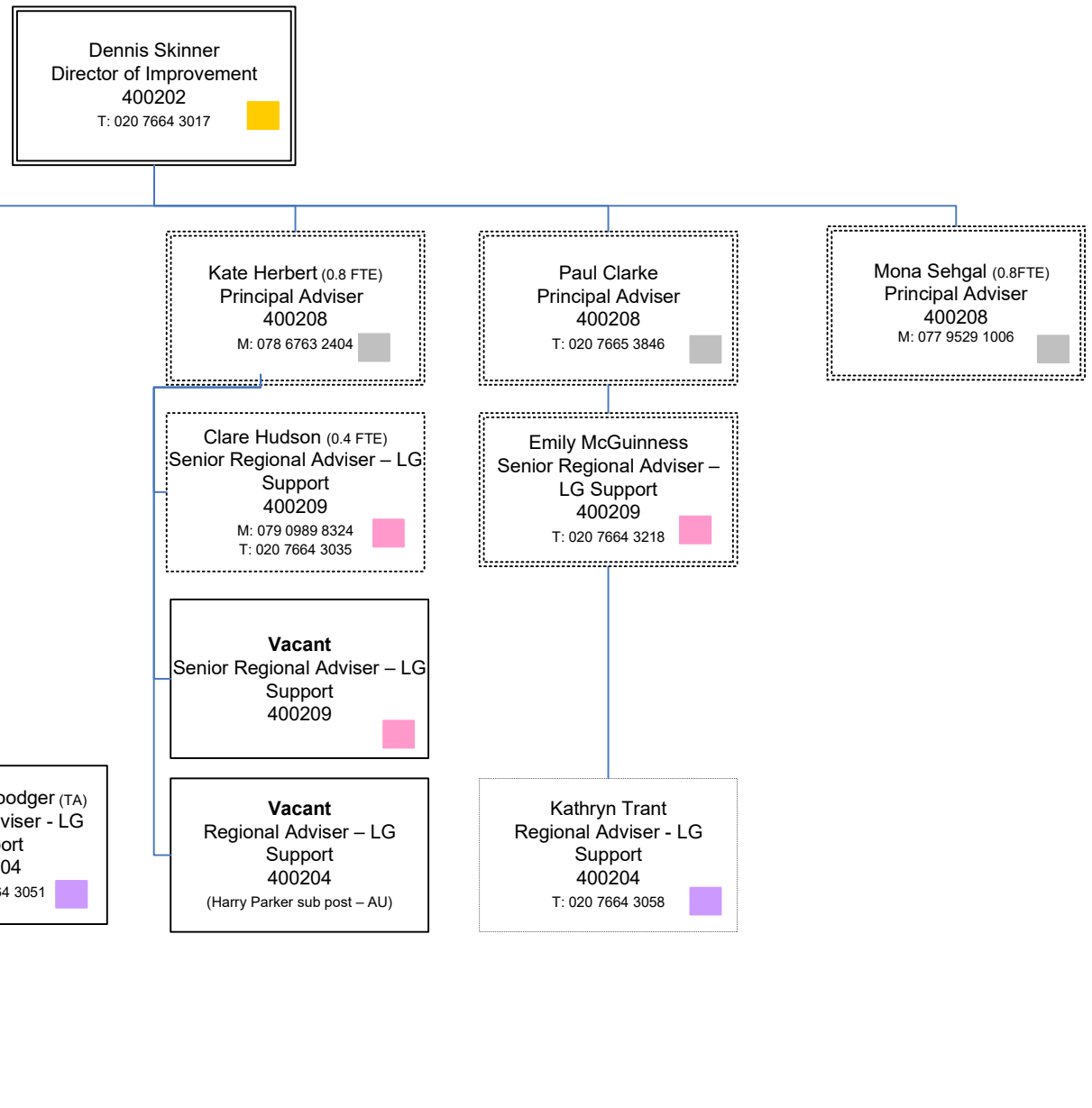

To contact an LGA colleague via email, their email address will be Firstname.Surname@local.gov.uk

# Local Government Support (3)

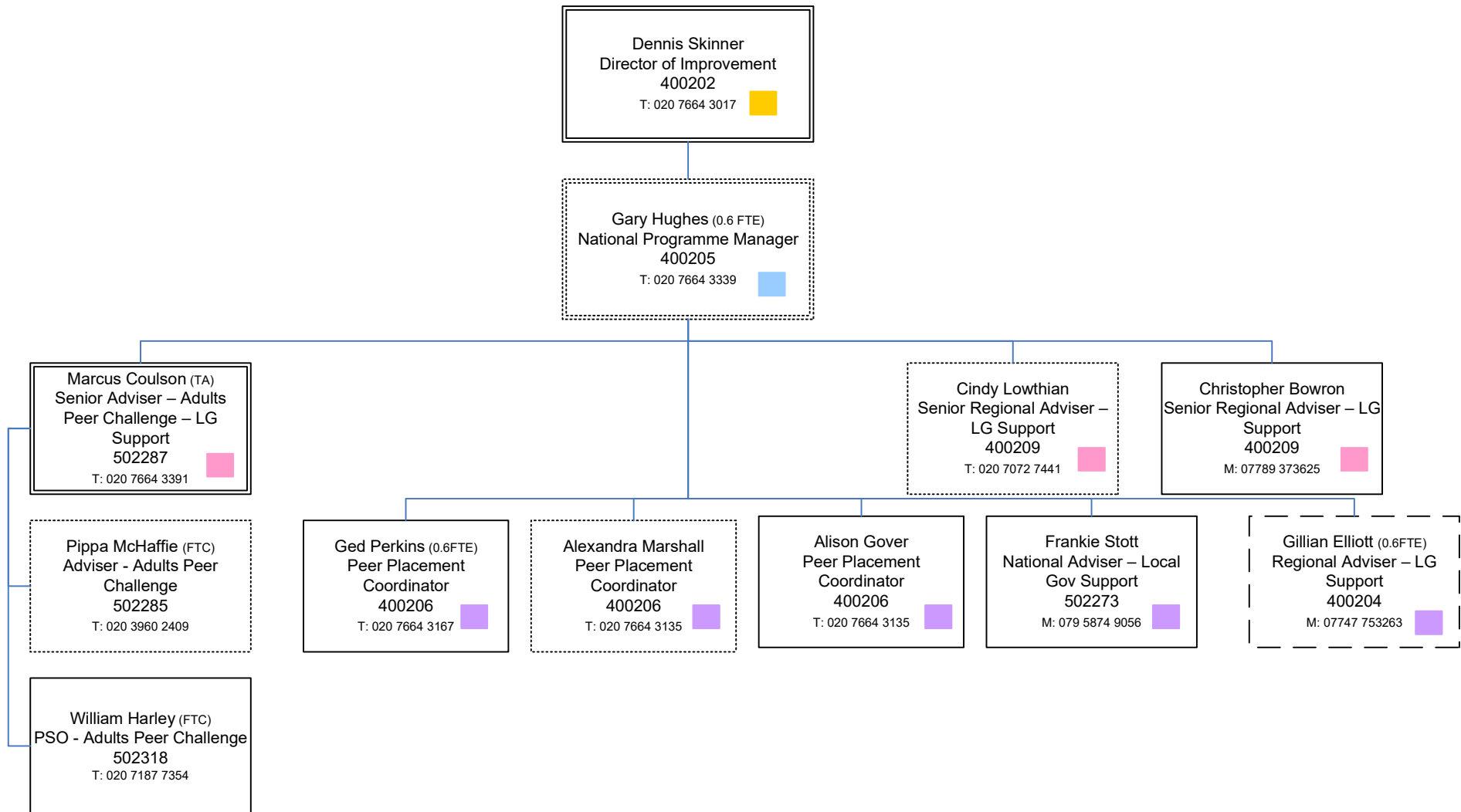

To contact an LGA colleague via email, their email address will be Firstname.Surname@local.gov.uk

# Improvement Coordination and Strategy

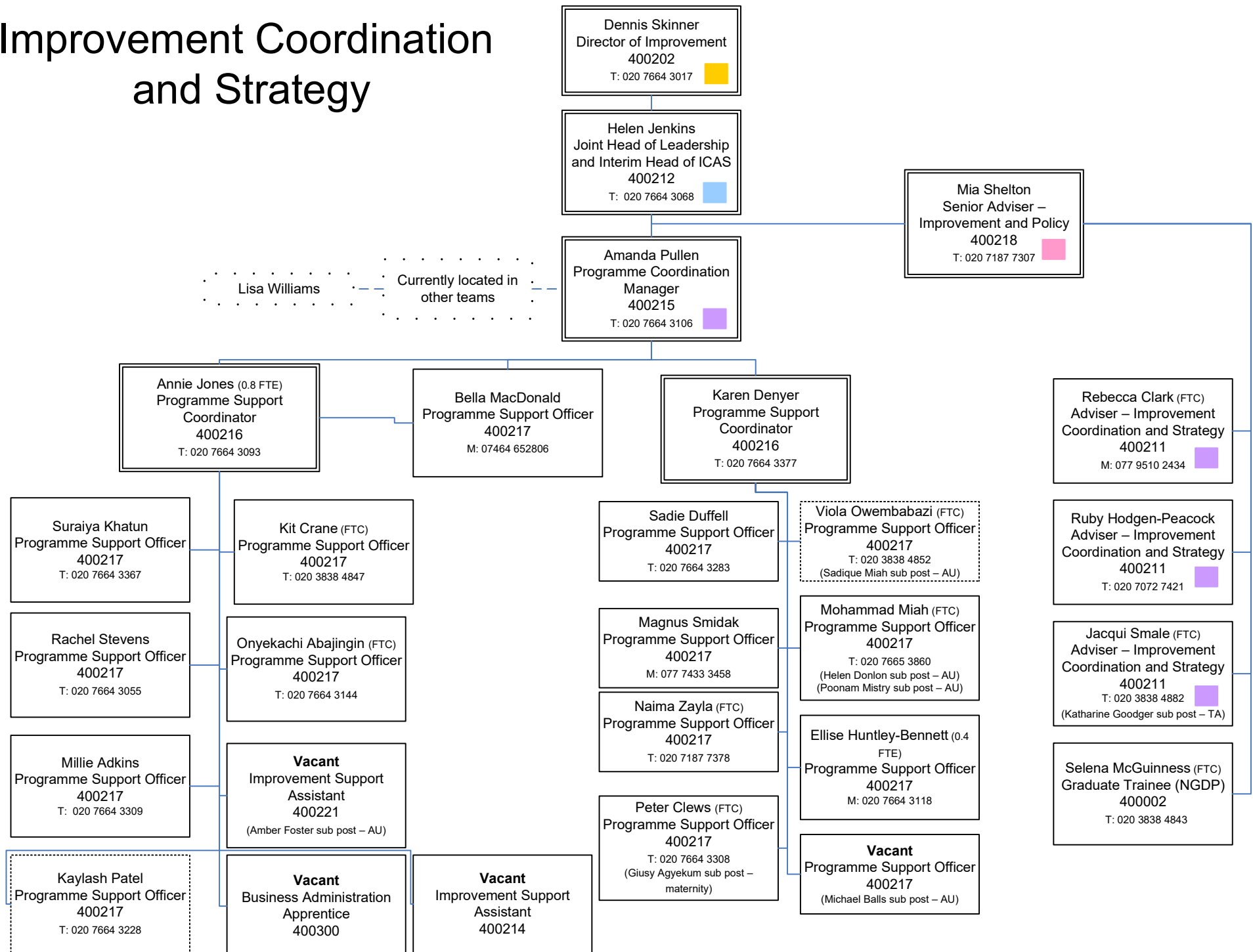

# Leadership and Localism

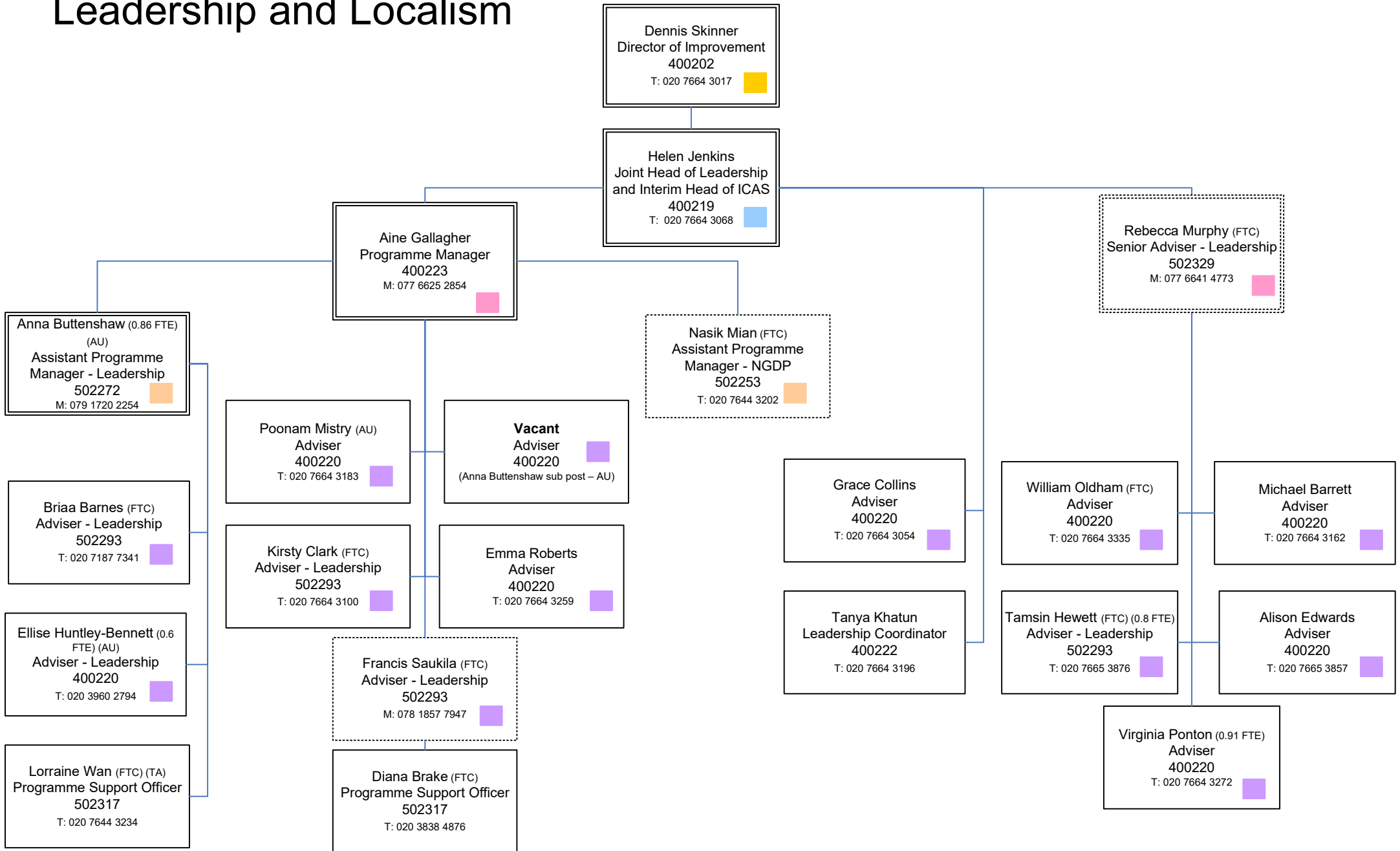

To contact an LGA colleague via email, their email address will be Firstname.Surname@local.gov.uk

# Research and Information

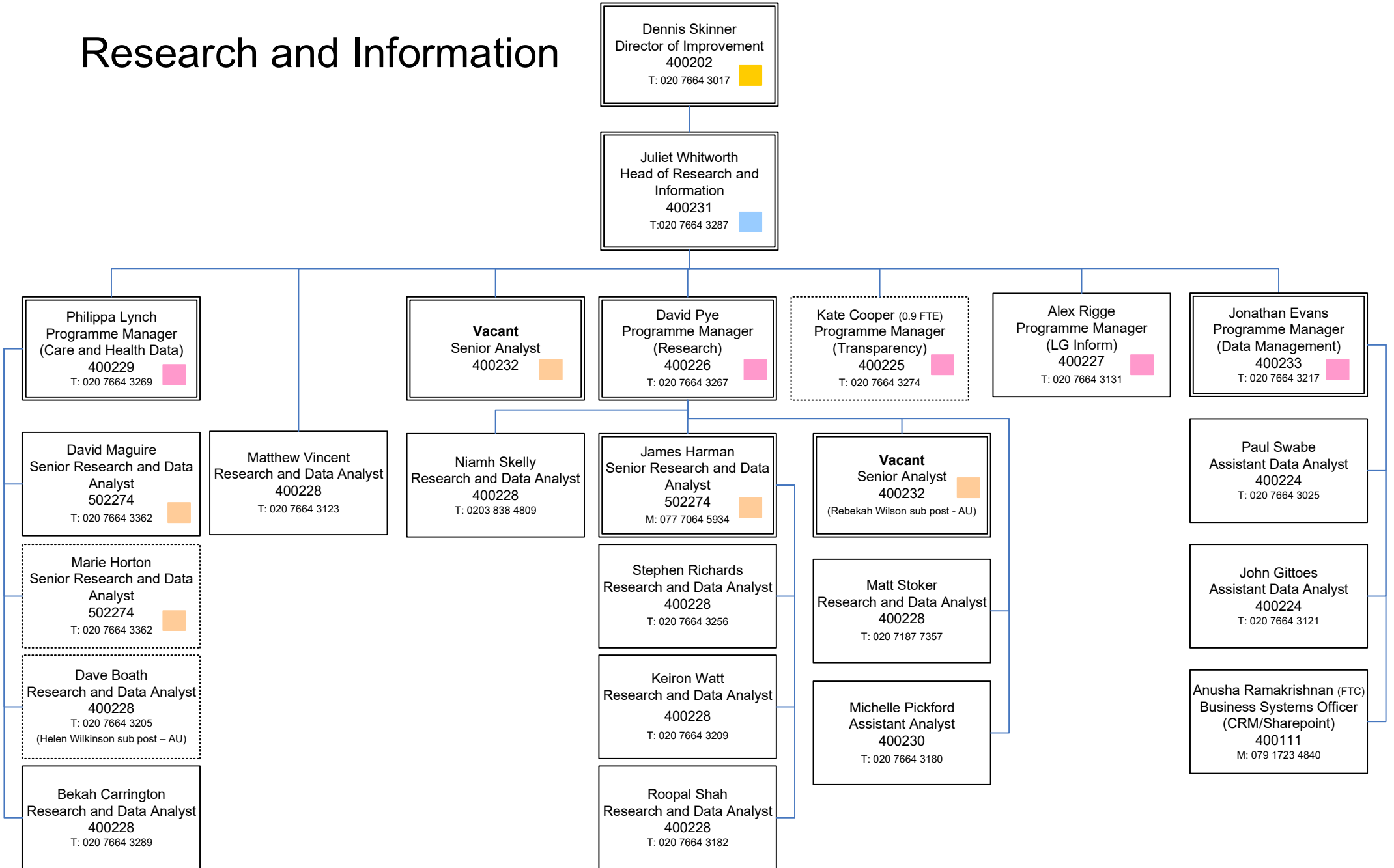

To contact an LGA colleague via email, their email address will be Firstname.Surname@local.gov.uk

# Productivity

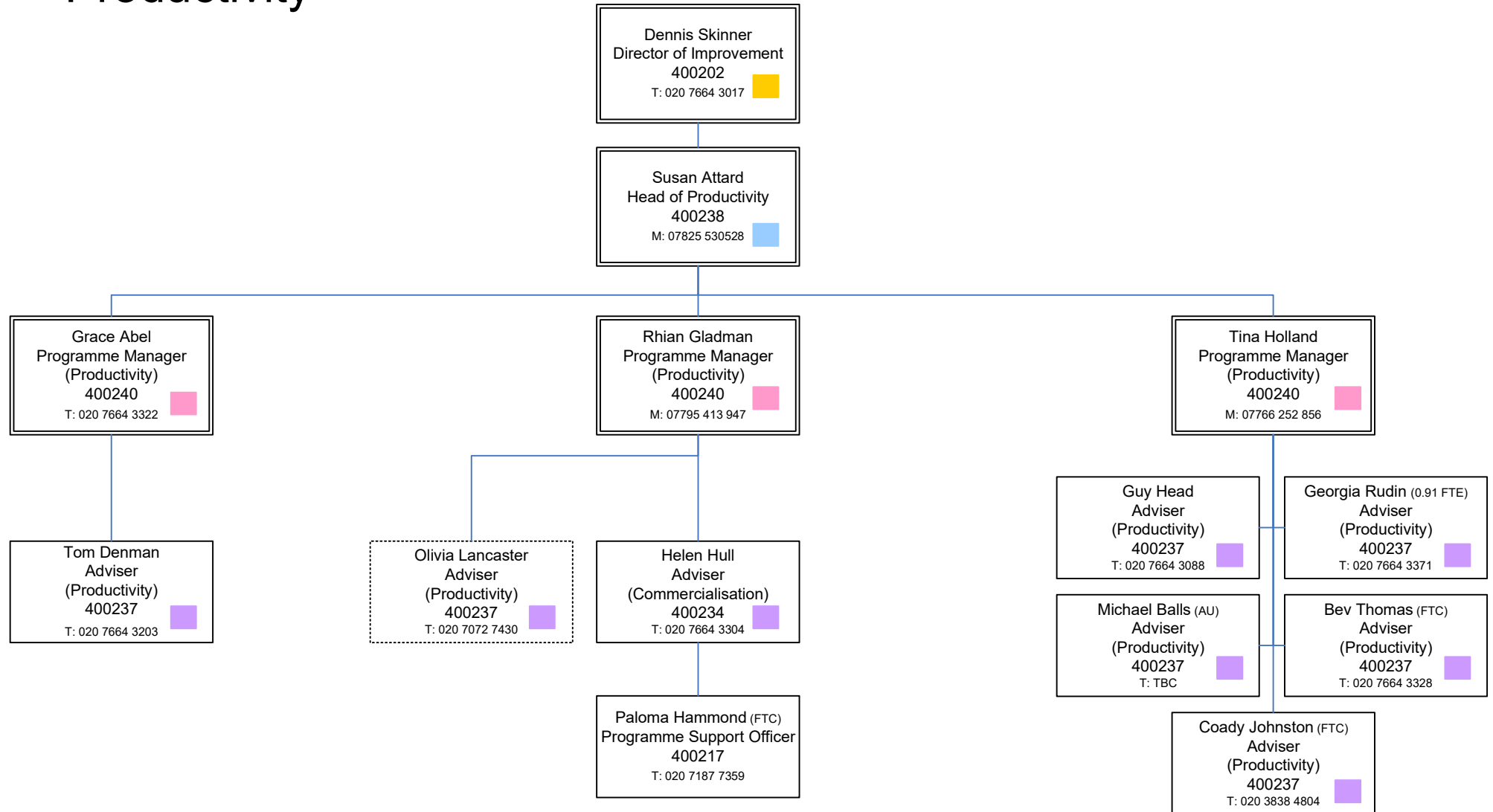



# Cyber and Cyber Digital Technology

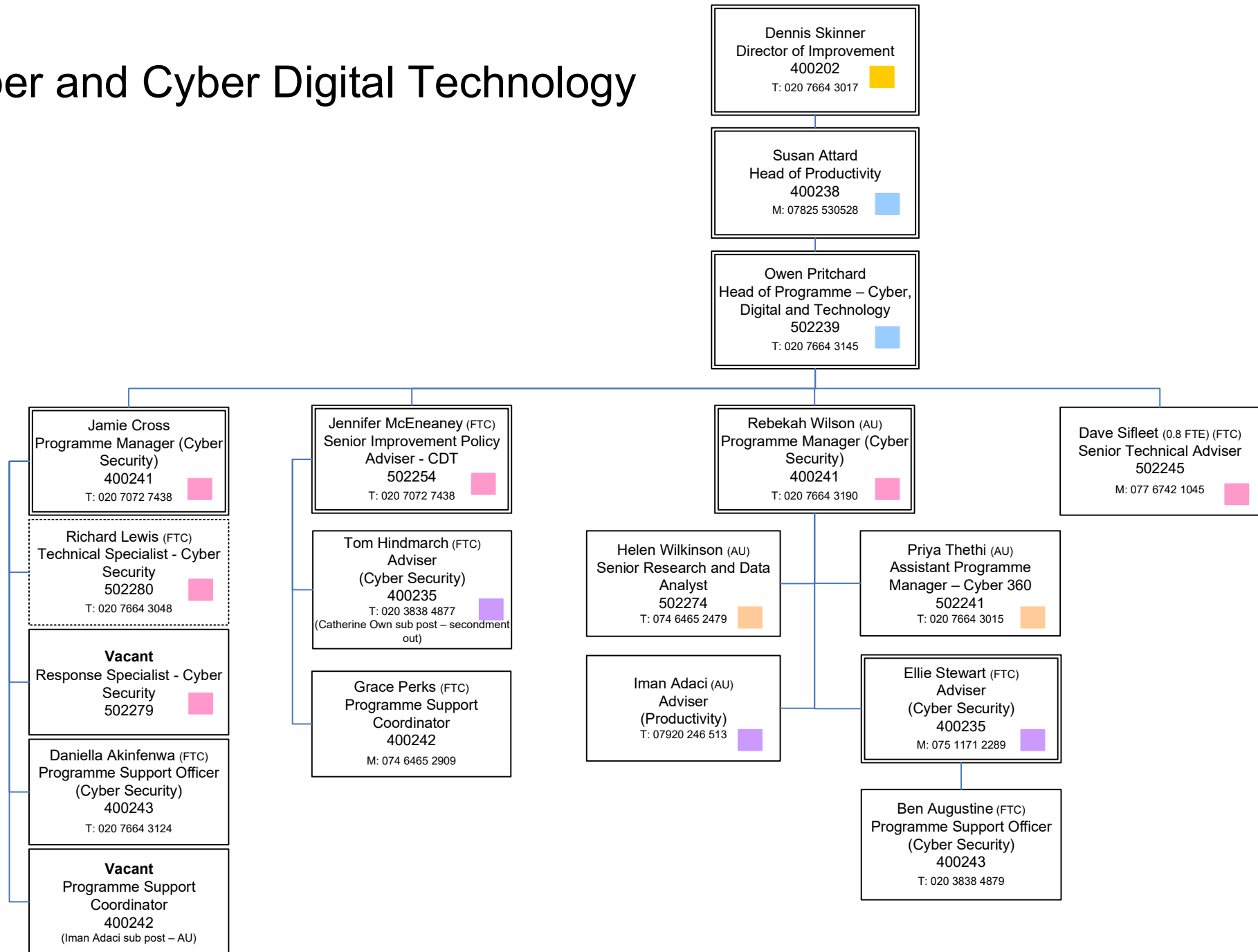

# Finance and Governance Improvement

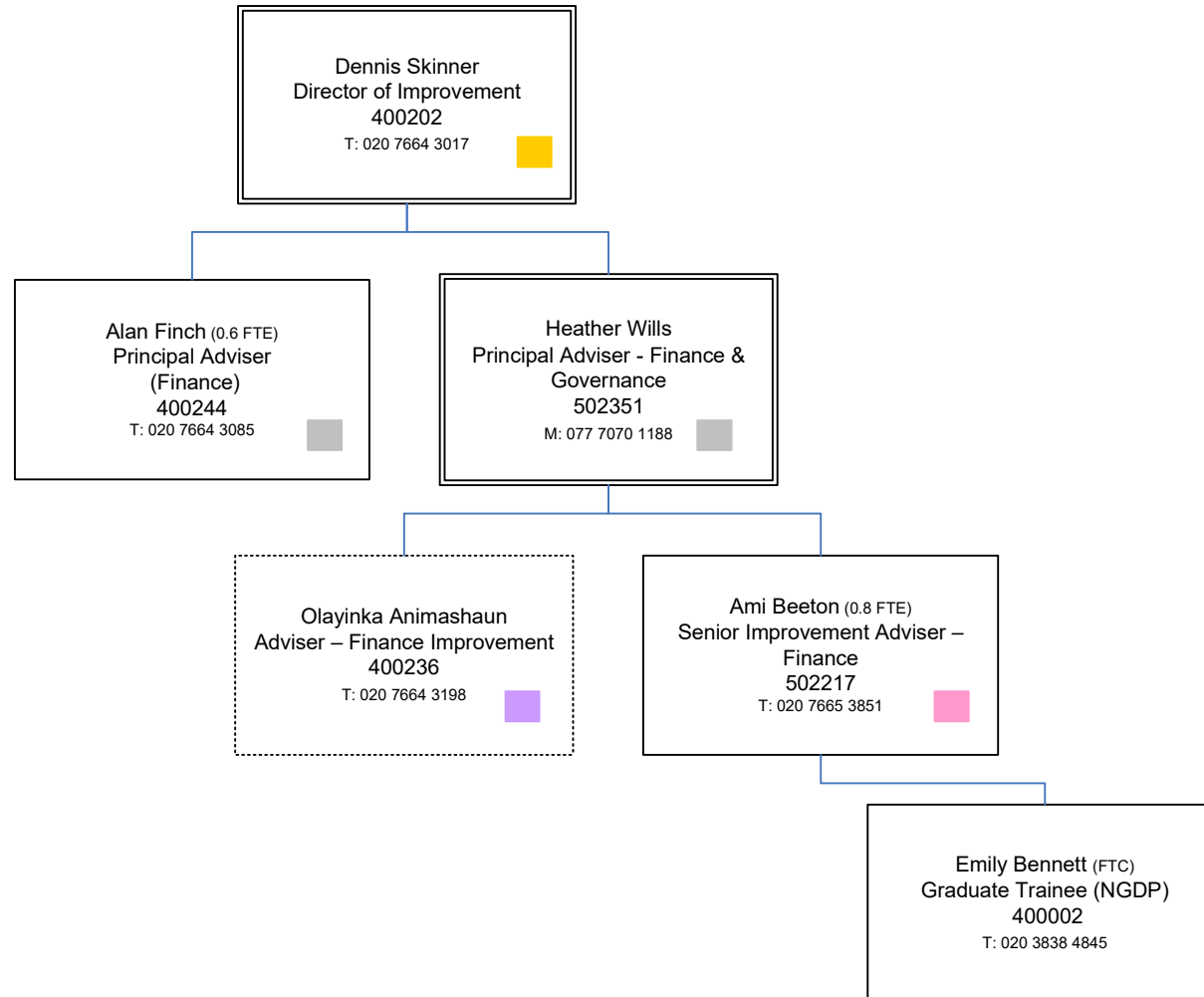

To contact an LGA colleague via email, their email address will be Firstname.Surname@local.gov.uk

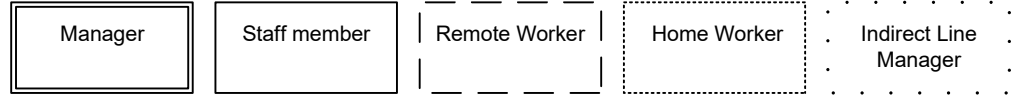

# Planning Advisory Service (PAS)

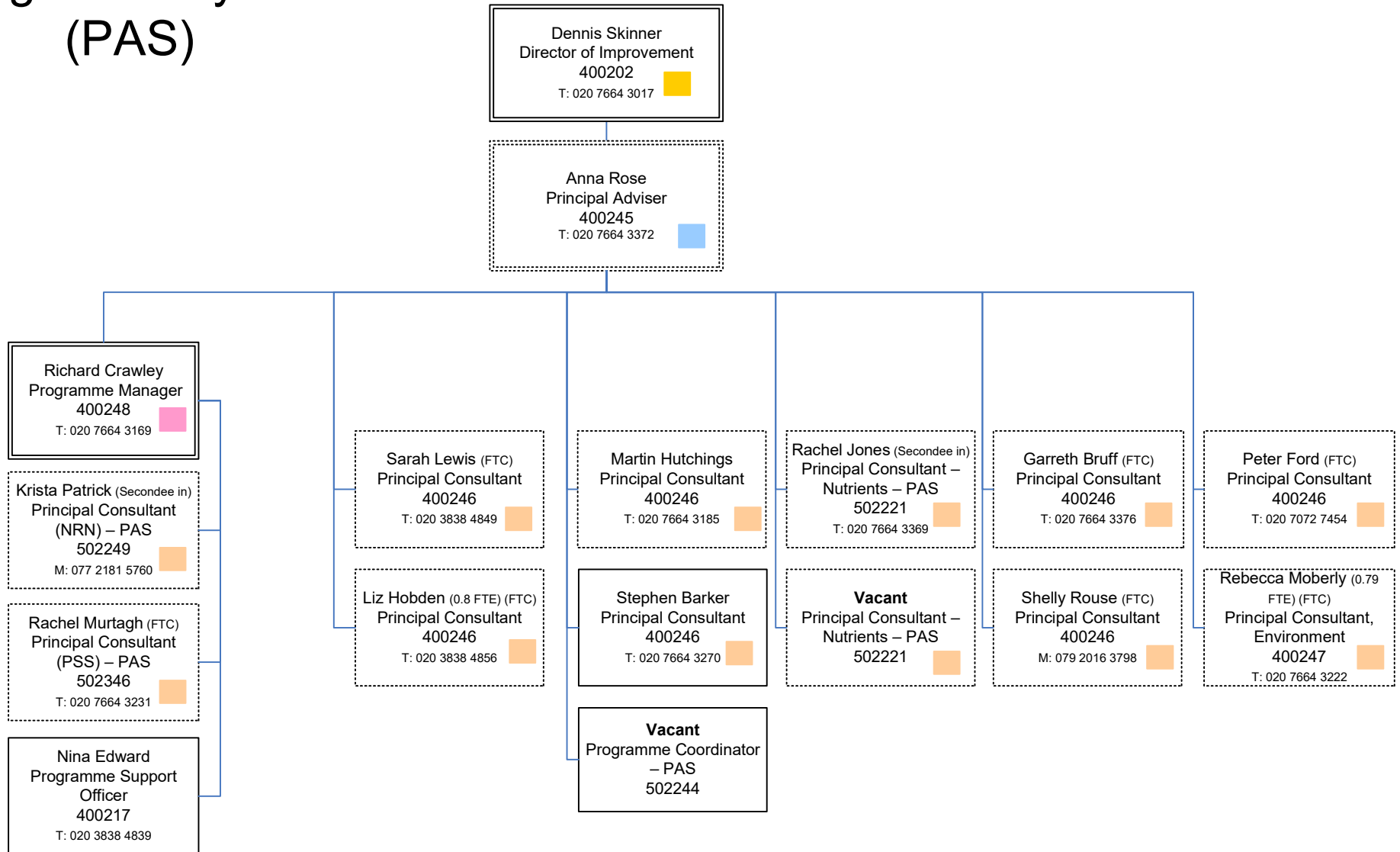

# One Public Estate Programme - LGA Team

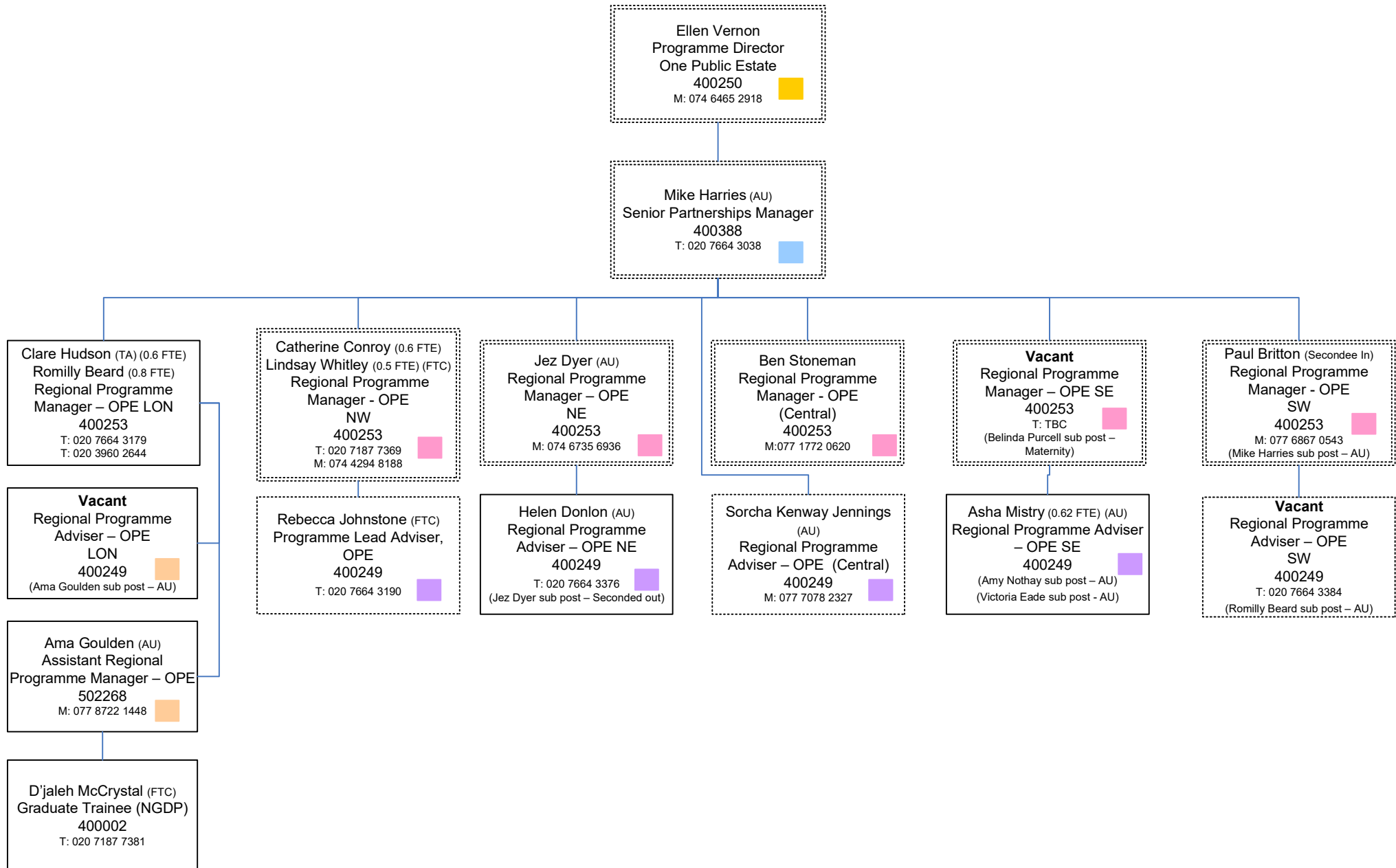

To contact an LGA colleague via email, their email address will be Firstname.Surname@local.gov.uk

# One Public Estate Programme - LGA Team

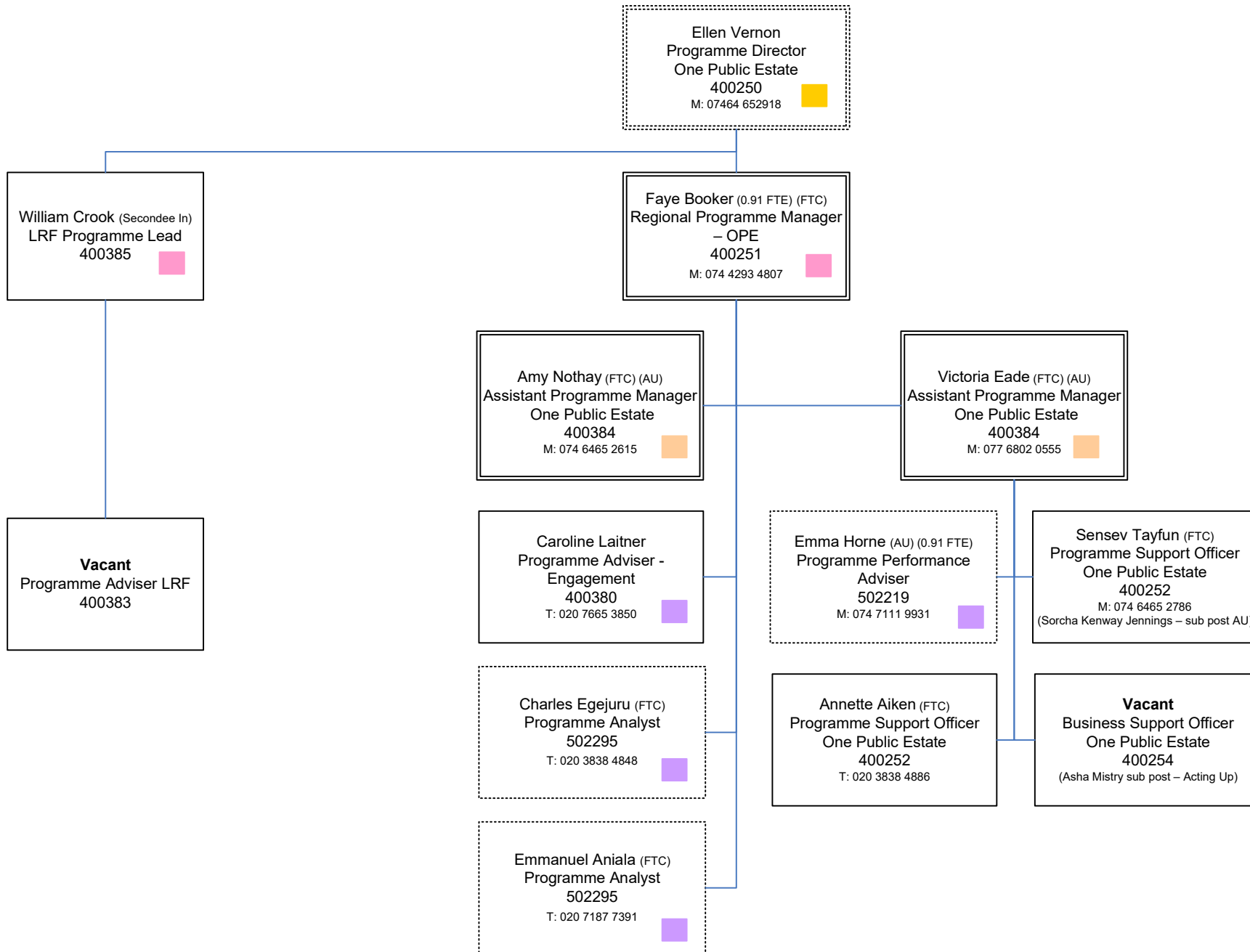

# Children's Services Improvement Programme

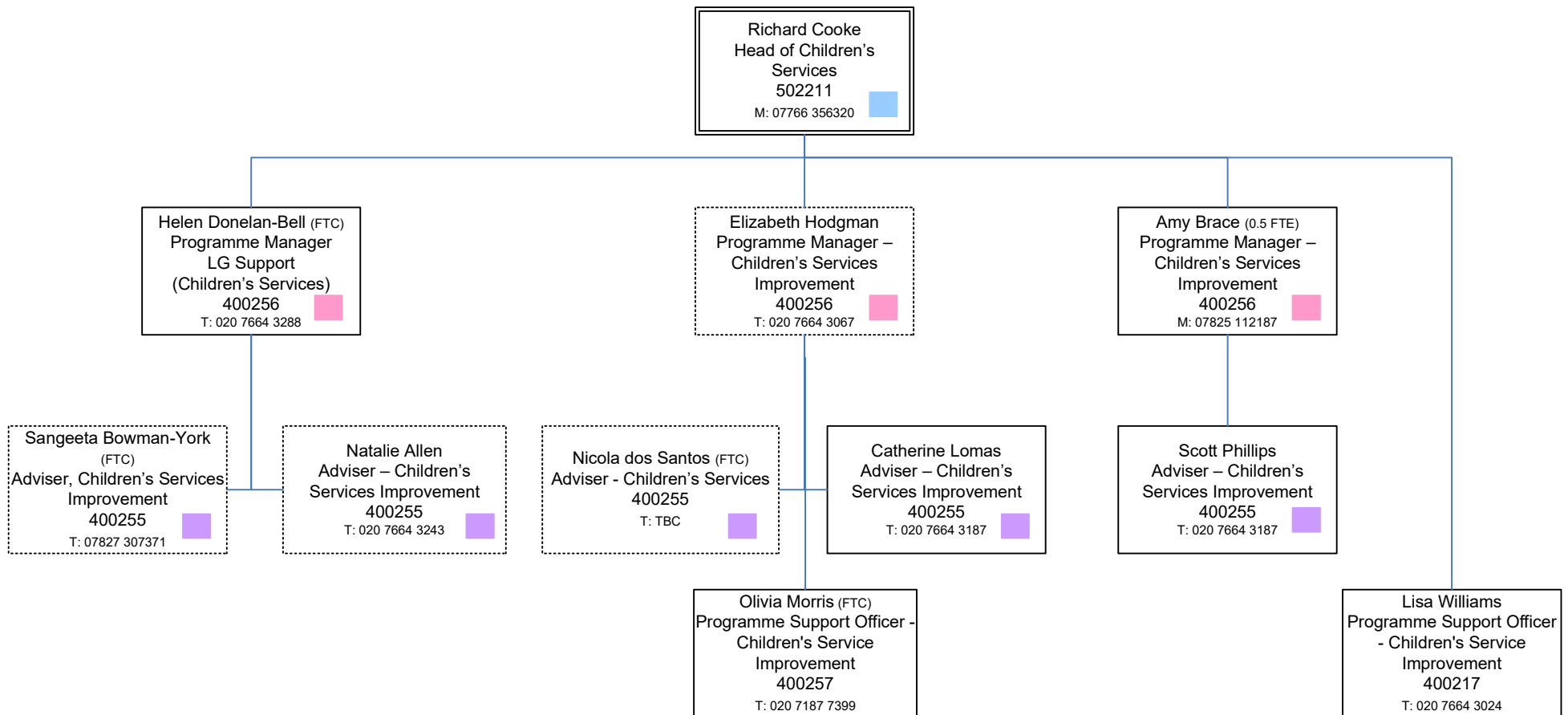

To contact an LGA colleague via email, their email address will be Firstname.Surname@local.gov.uk

# Policy Directorate

Management and Support Team  
March 2024

## Key

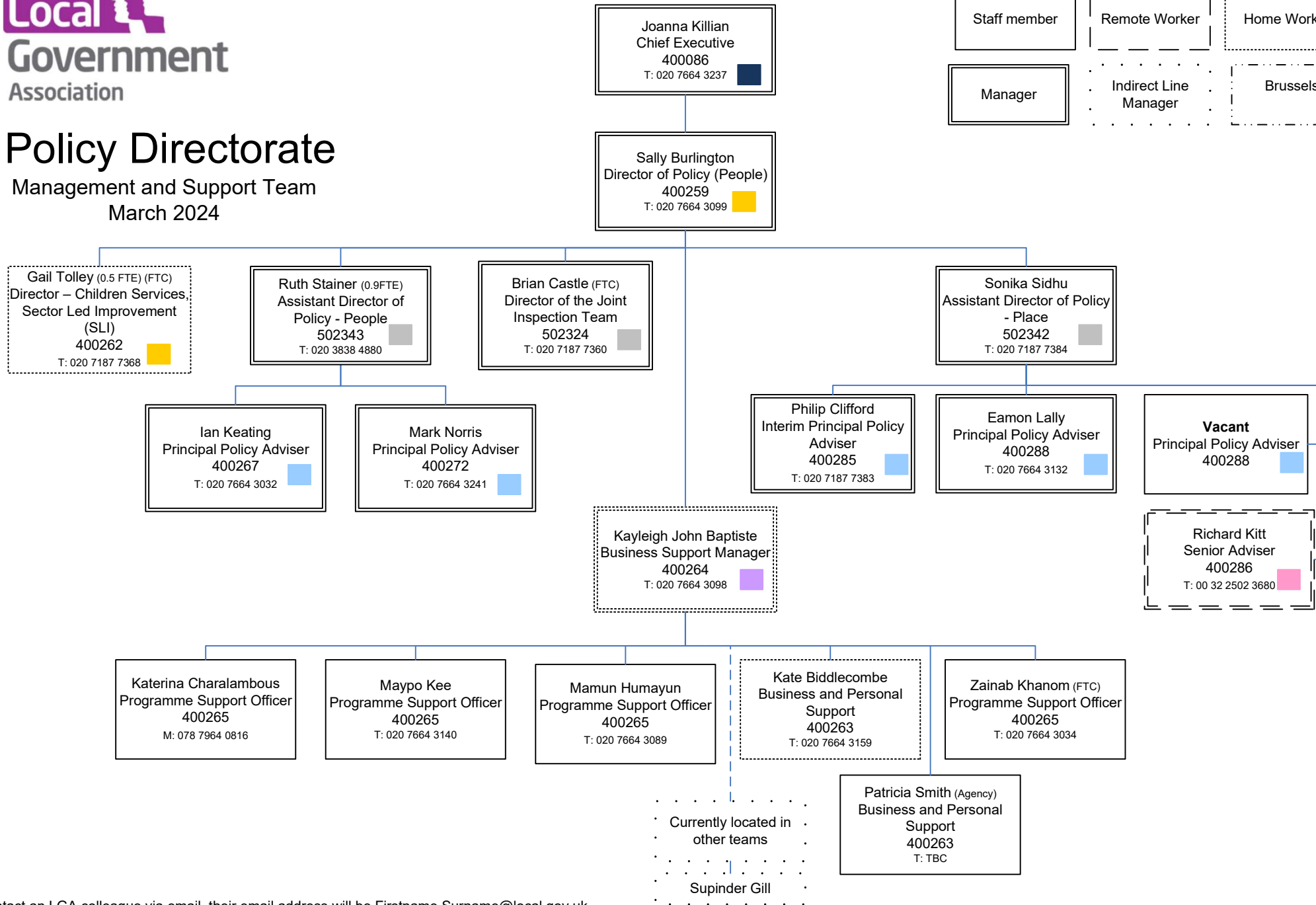
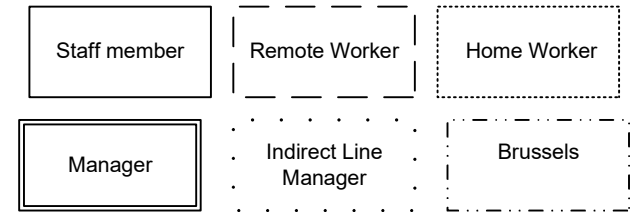

# Policy Directorate

Children, Welfare, Equalities and Democracy

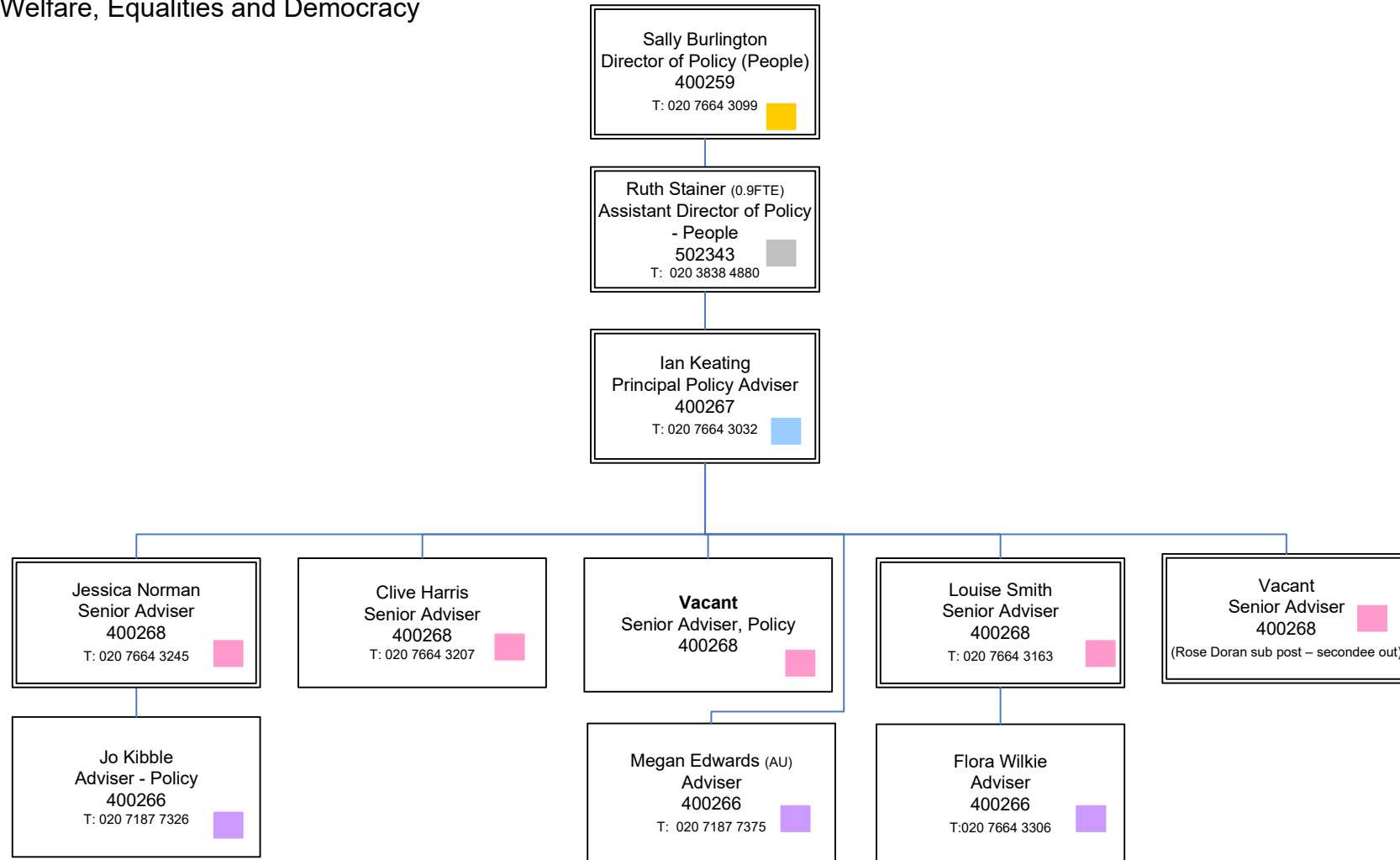



# Policy Directorate

Adult Social Care & Public Health

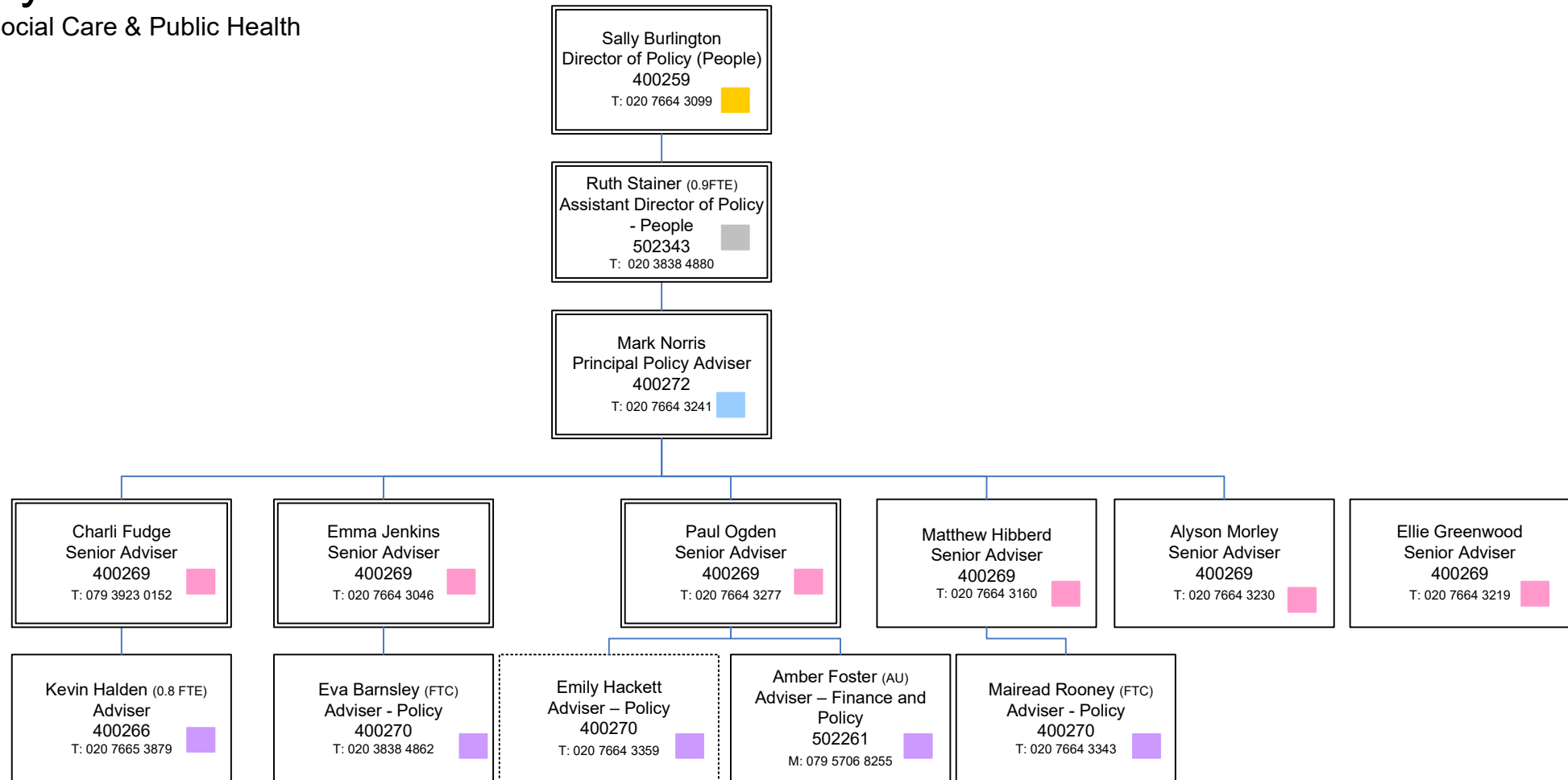

To contact an LGA colleague via email, their email address will be [Firstname.Surname@local.gov.uk](mailto:Firstname.Surname@local.gov.uk)

# Policy Directorate

Resilience, Safety & Regulation

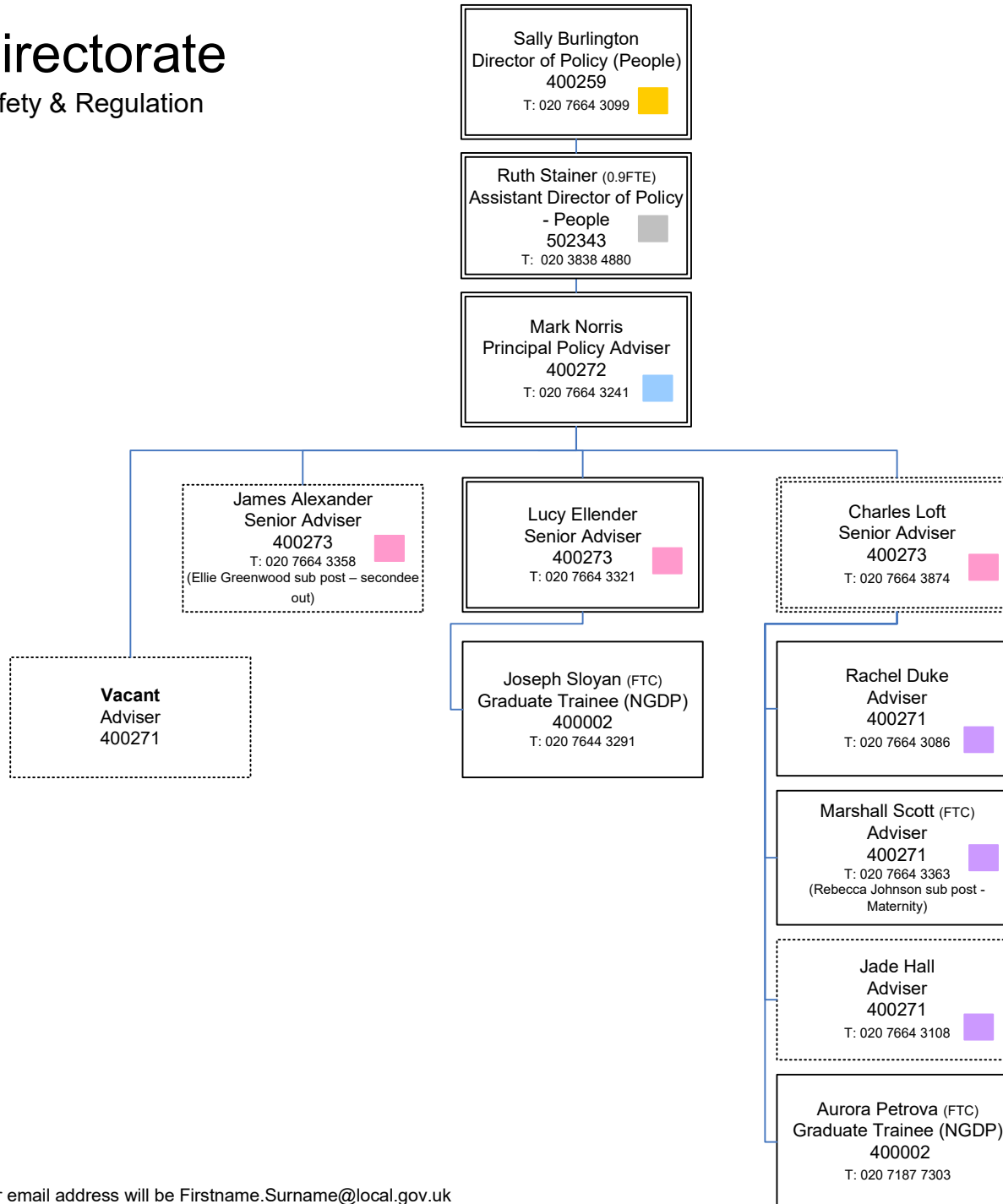

To contact an LGA colleague via email, their email address will be Firstname.Surname@local.gov.uk

# Joint Inspection Team

## (Grant Funded)

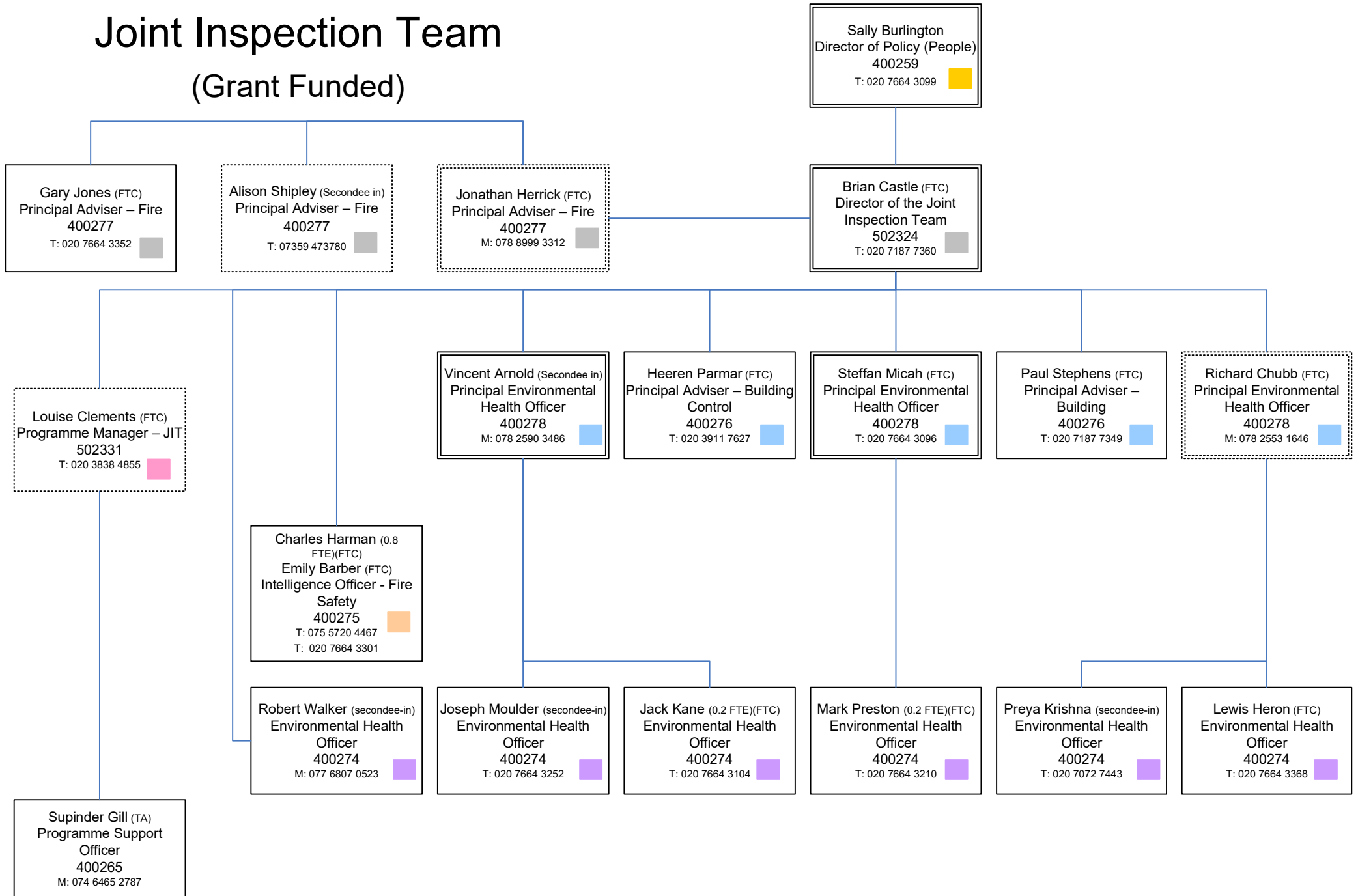

To contact an LGA colleague via email, their email address will be [Firstname.Surname@local.gov.uk](mailto:Firstname.Surname@local.gov.uk)

# Policy Directorate

CTS, People and Places, Cities, International and Digital

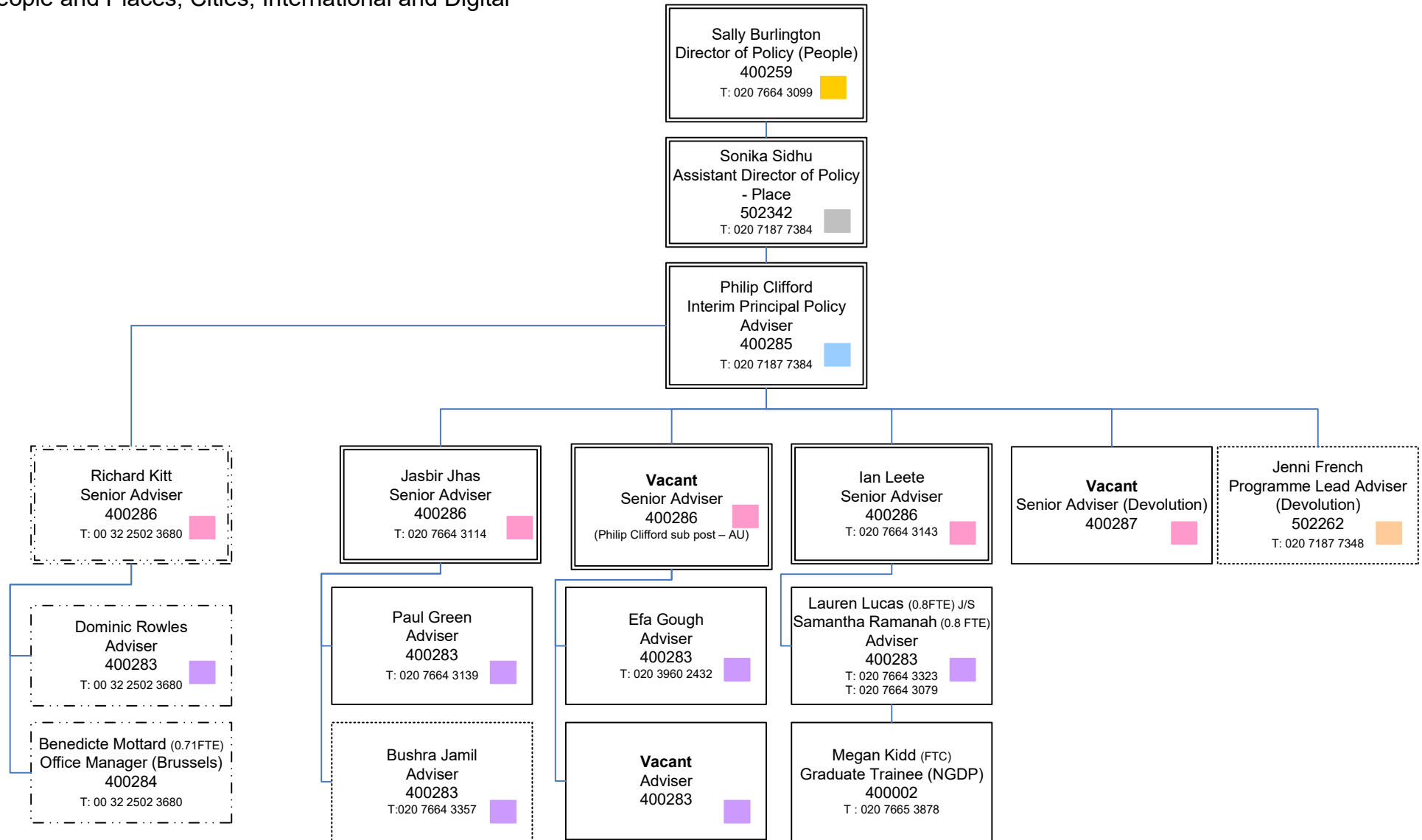

# Policy Directorate

EEHT, Skills and Resources

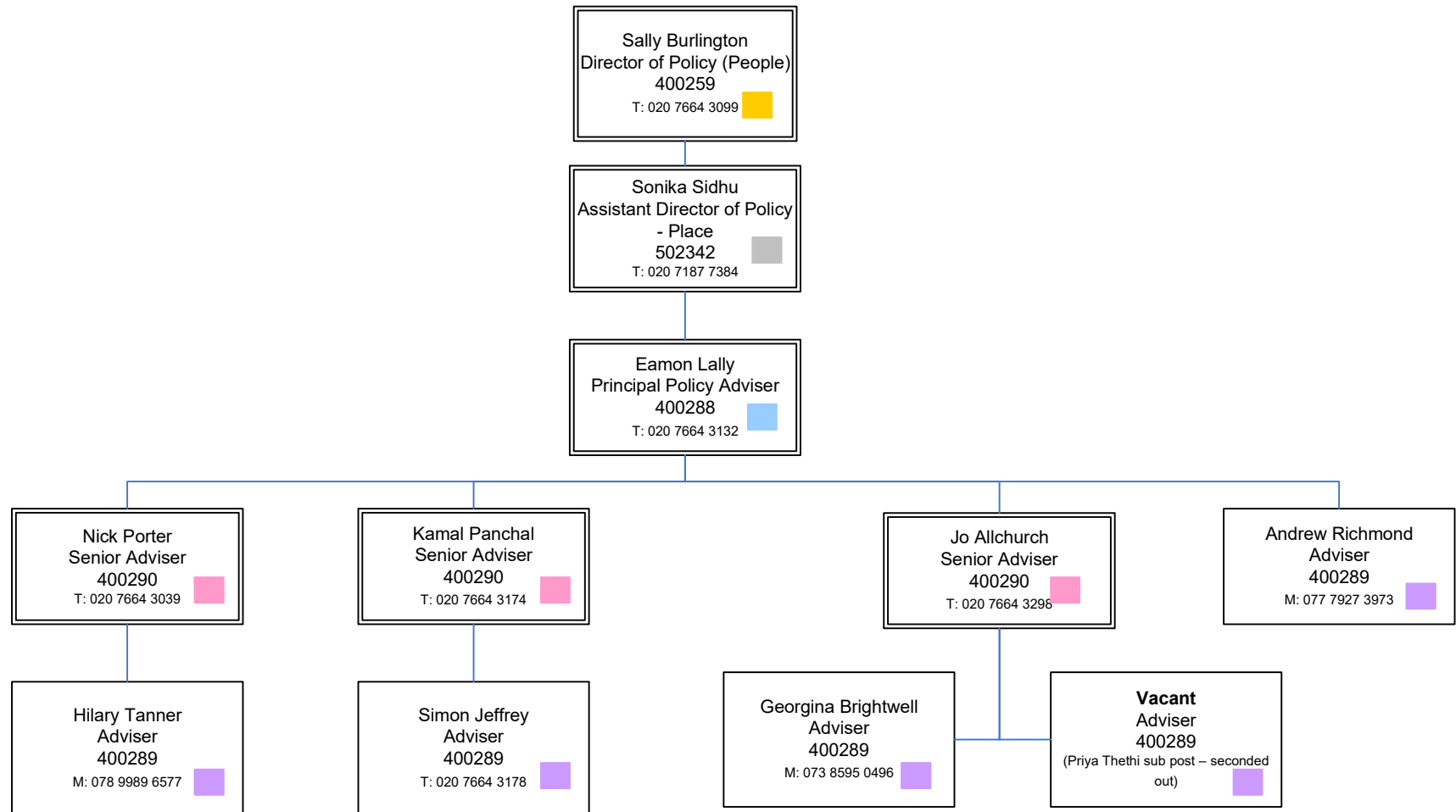

# Communications Directorate

March 2024

## Key

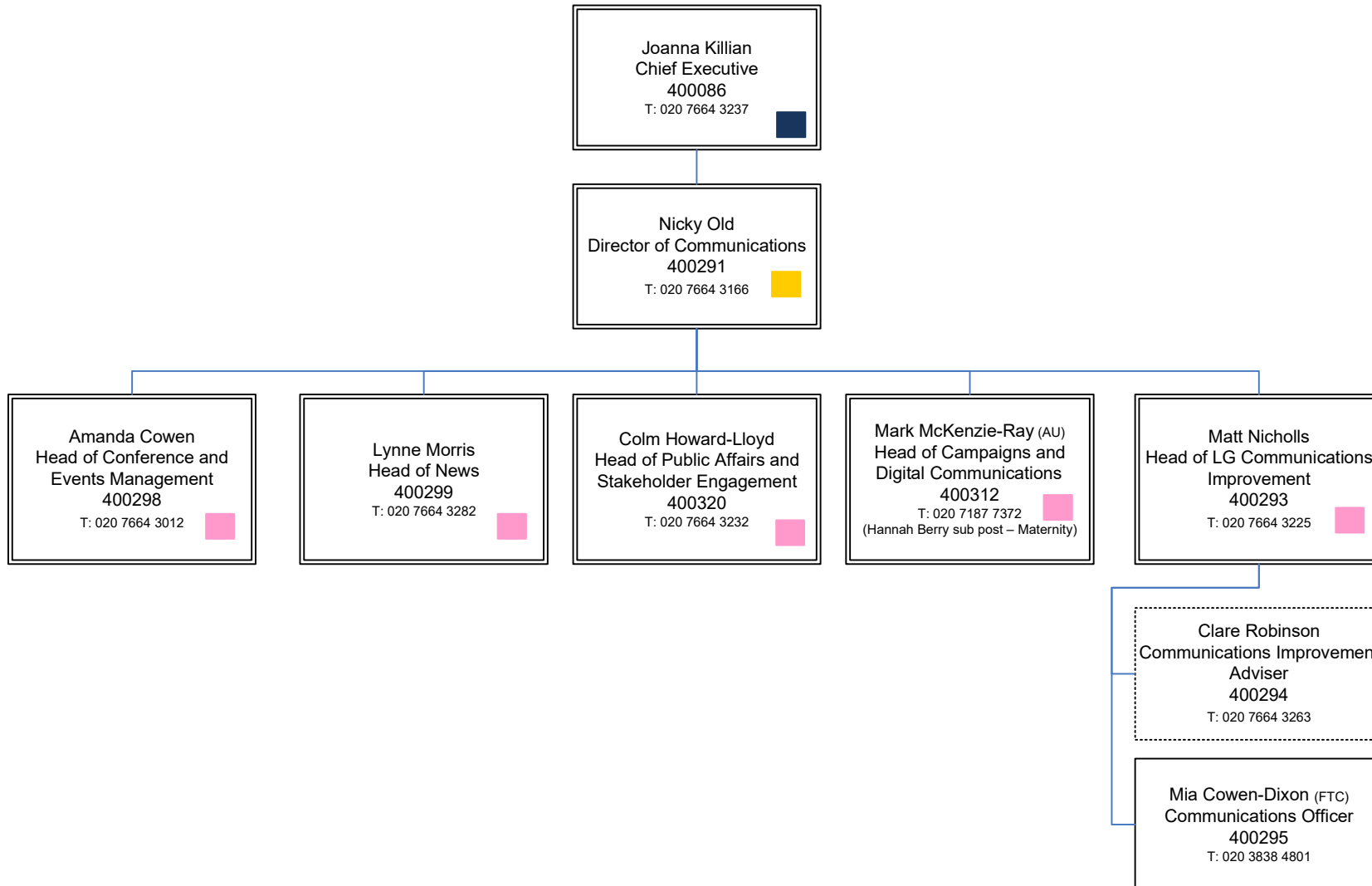
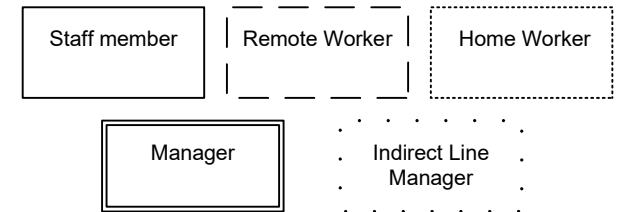

To contact an LGA colleague via email, their email address will be Firstname.Surname@local.gov.uk

# Conference & Events Team

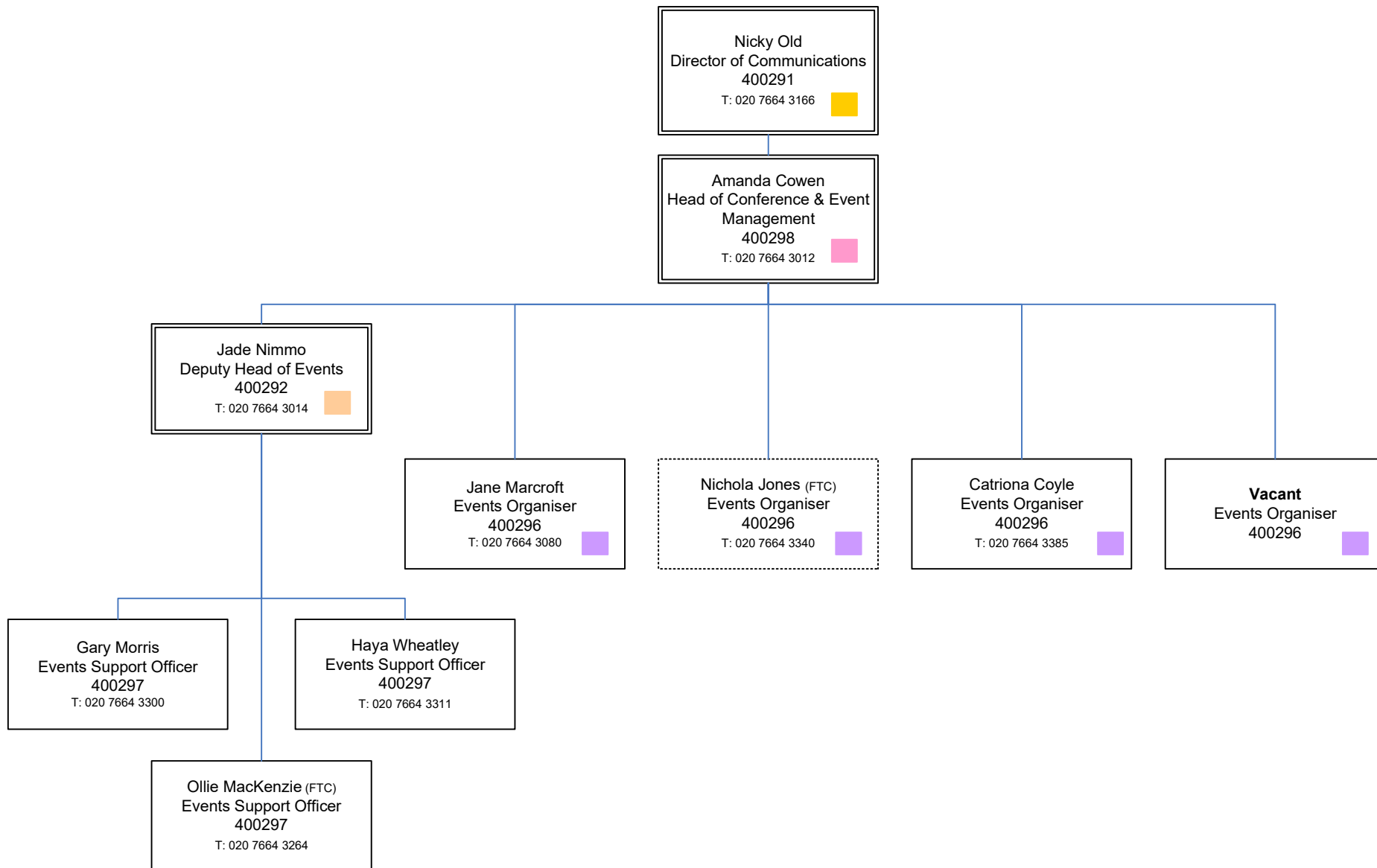

# News

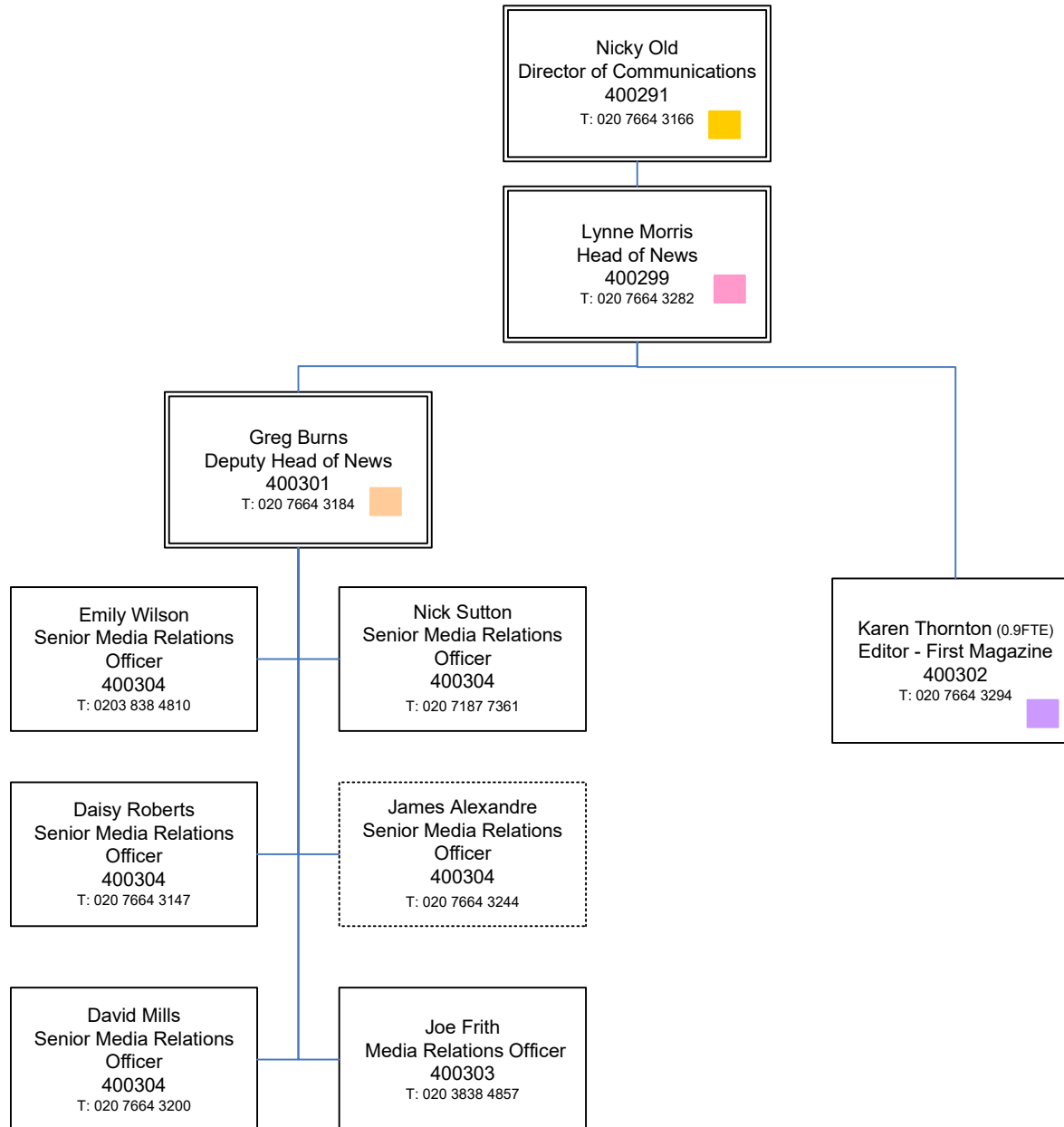



# Campaigns & Digital Communications

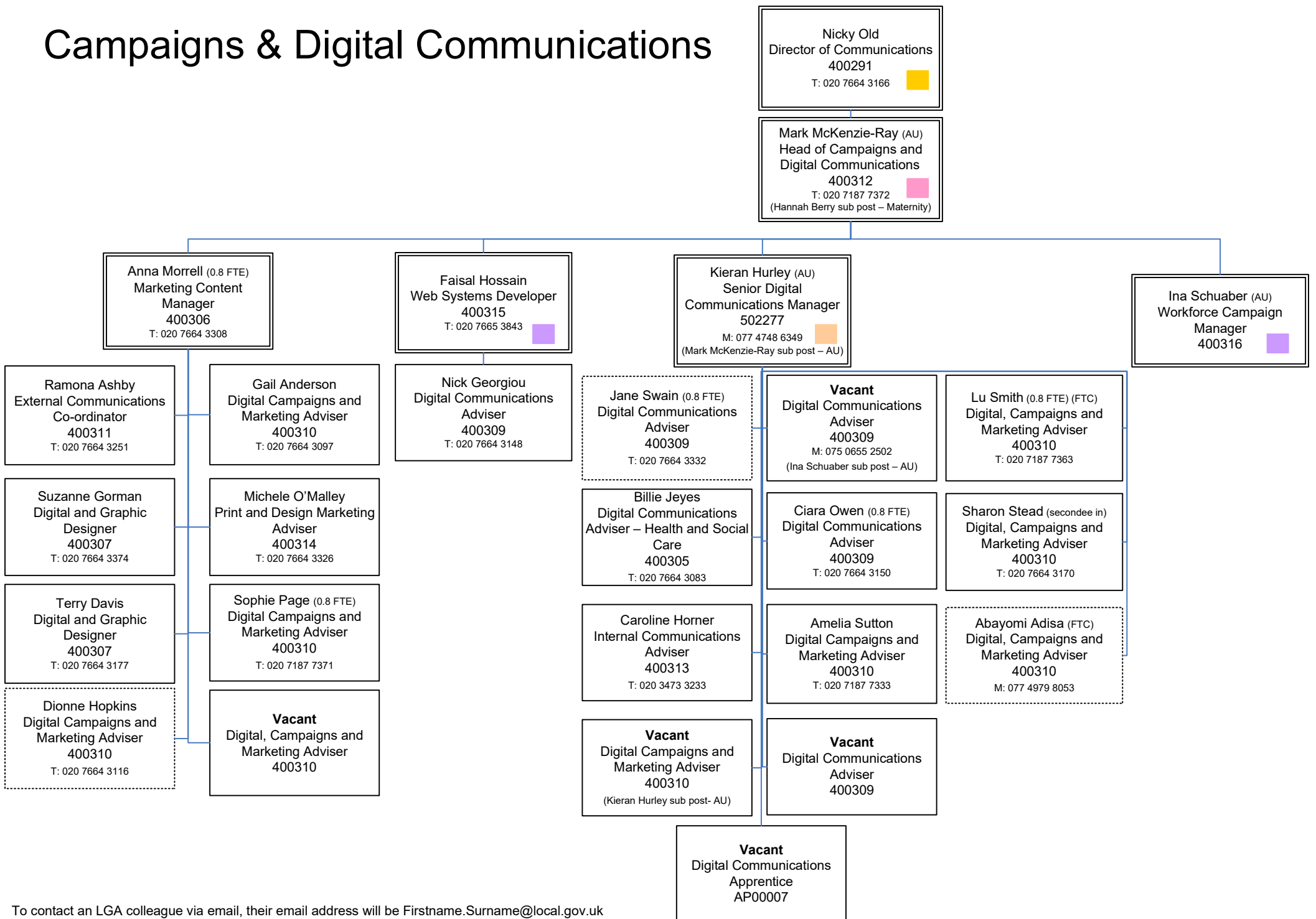

To contact an LGA colleague via email, their email address will be Firstname.Surname@local.gov.uk

# Public Affairs & Stakeholder Engagement

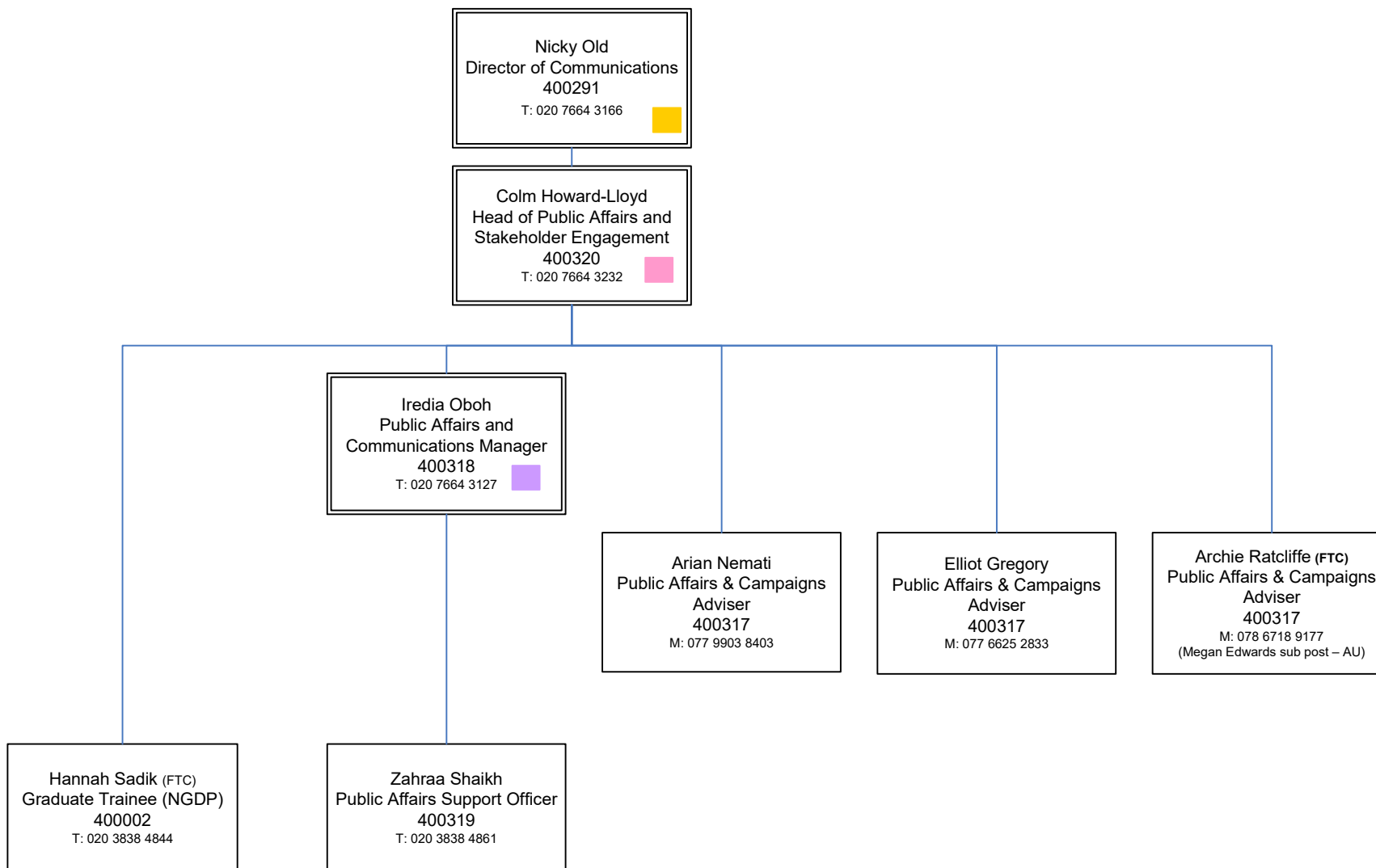

To contact an LGA colleague via email, their email address will be [Firstname.Surname@local.gov.uk](mailto:Firstname.Surname@local.gov.uk)